

Alabama Department of Conservation and Natural Resources
Forever Wild Nomination
DAVIDSON CREEK TRACT

~2,103 acres

Coosa County

T22N R19E & T23 R19E

Rockford USGS Quadrangle



This map is for general overview information purposes only and, accordingly, should not be utilized or otherwise relied upon for any purpose. The Alabama Department of Conservation and Natural Resources and its affiliates assume no responsibility for any inaccuracies as to boundary lines, parcel ownership or other information contained within or depicted on the map.

Ashley.Peters/11/2024

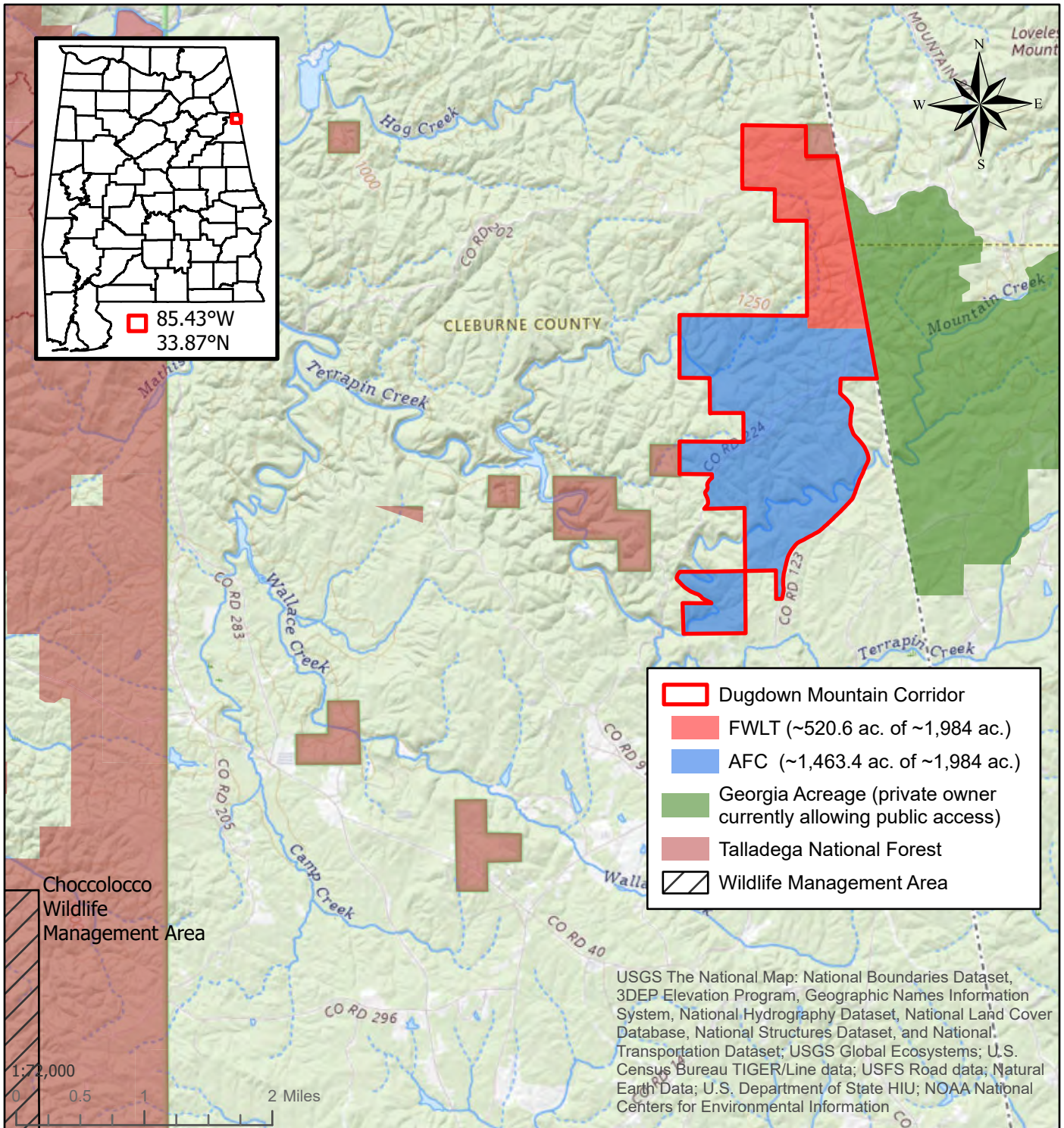

Alabama Department of Conservation and Natural Resources
Forever Wild Nomination
DUGDOWN MOUNTAIN CORRIDOR

~1,984 acres

Cleburne County T13S R12E
 Borden Springs and Oak Level USGS Quadrangles



This map is for general overview information purposes only and, accordingly, should not be utilized or otherwise relied upon for any purpose. The Alabama Department of Conservation and Natural Resources and its affiliates assume no responsibility for any inaccuracies as to boundary lines, parcel ownership or other information contained within or depicted on the map.

Jo.Lewis 10/25/2024

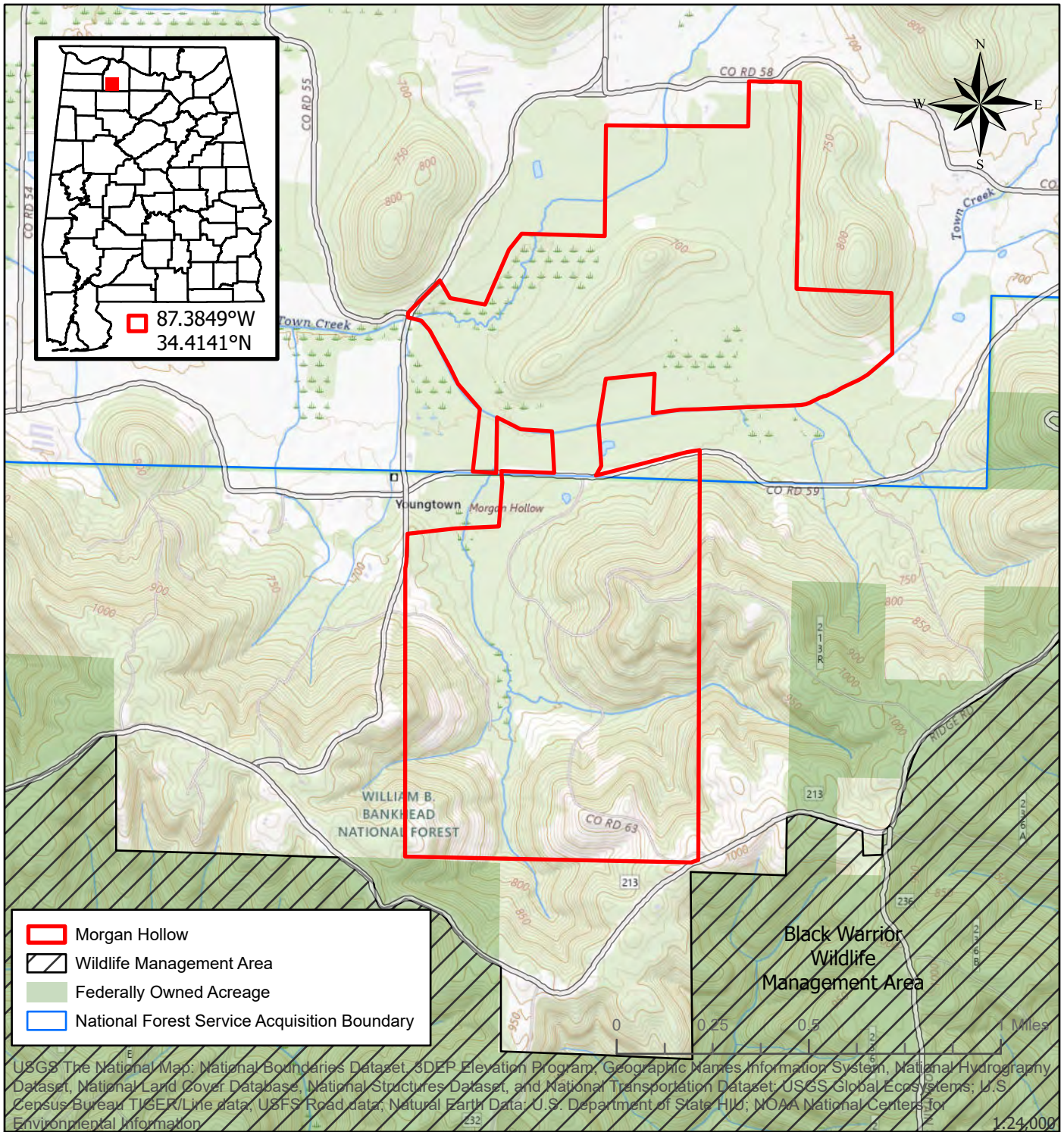

USGS The National Map: National Boundaries Dataset, 3DEP Elevation Program, Geographic Names Information System, National Hydrography Dataset, National Land Cover Database, National Structures Dataset, and National Transportation Dataset; USGS Global Ecosystems; U.S. Census Bureau TIGER/Line data, USFS Road data, Natural Earth Data; U.S. Department of State; HUI; NOAA National Centers for Environmental Information

Alabama Department of Conservation and Natural Resources
Forever Wild Nomination
MORGAN HOLLOW

~850 acres

Lawrence County T07S, R08W
 Landersville and Moulton USGS Quadrangles



This map is for general overview information purposes only and, accordingly, should not be utilized or otherwise relied upon for any purpose. The Alabama Department of Conservation and Natural Resources and its affiliates assume no responsibility for any inaccuracies as to boundary lines, parcel ownership or other information contained within or depicted on the map.

Jo.Lewis 7/22/2024

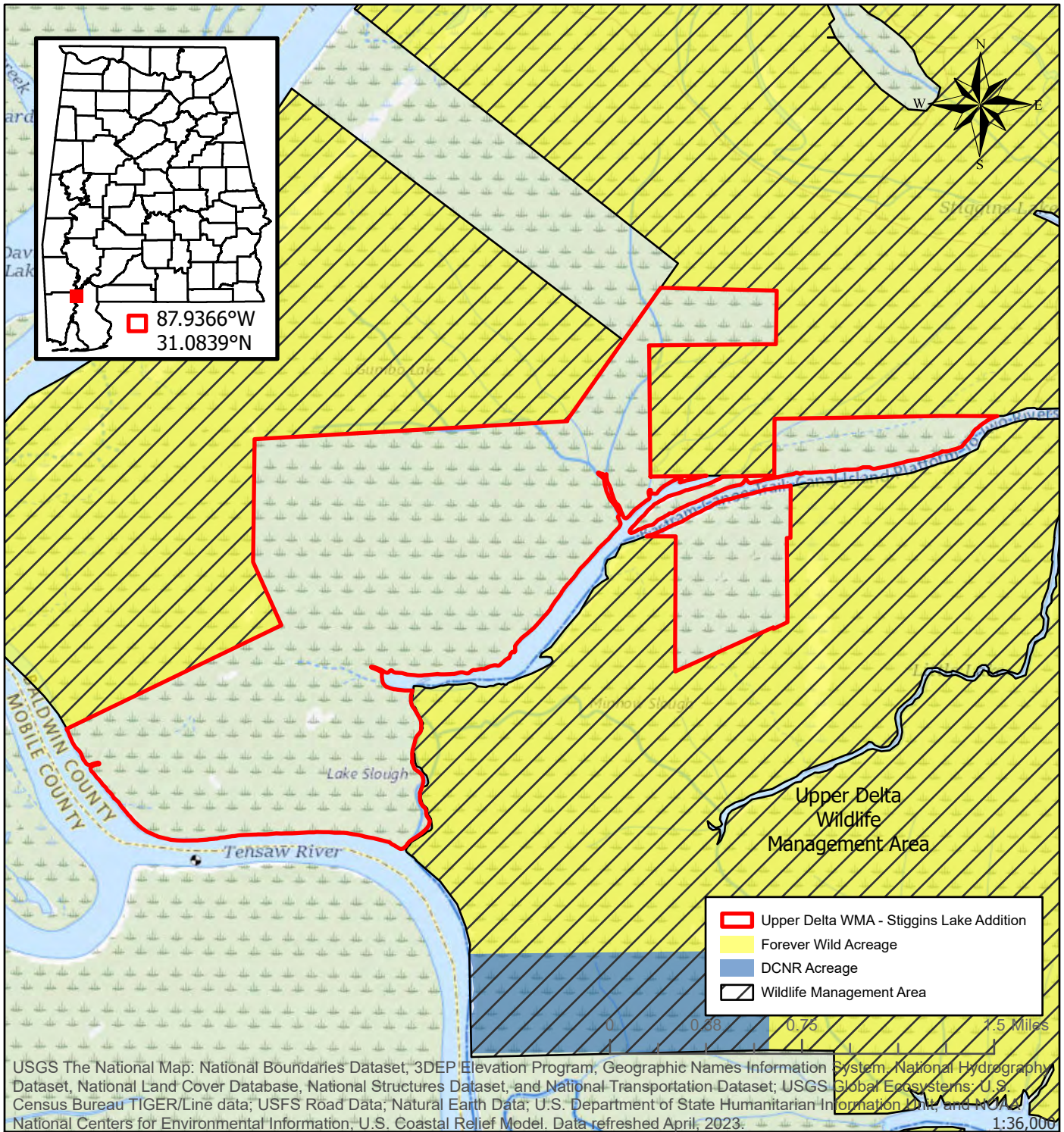

Alabama Department of Conservation and Natural Resources
Forever Wild Nomination
UPPER DELTA WMA - STIGGINS LAKE ADDITION

~1,701 acres

Baldwin County

T01N R01E, T02N R01E, T02N R02E

Stiggins Lake USGS Quadrangle



This map is for general overview information purposes only and, accordingly, should not be utilized or otherwise relied upon for any purpose. The Alabama Department of Conservation and Natural Resources and its affiliates assume no responsibility for any inaccuracies as to boundary lines, parcel ownership or other information contained within or depicted on the map.

Jo.Lewis 11/17/2023

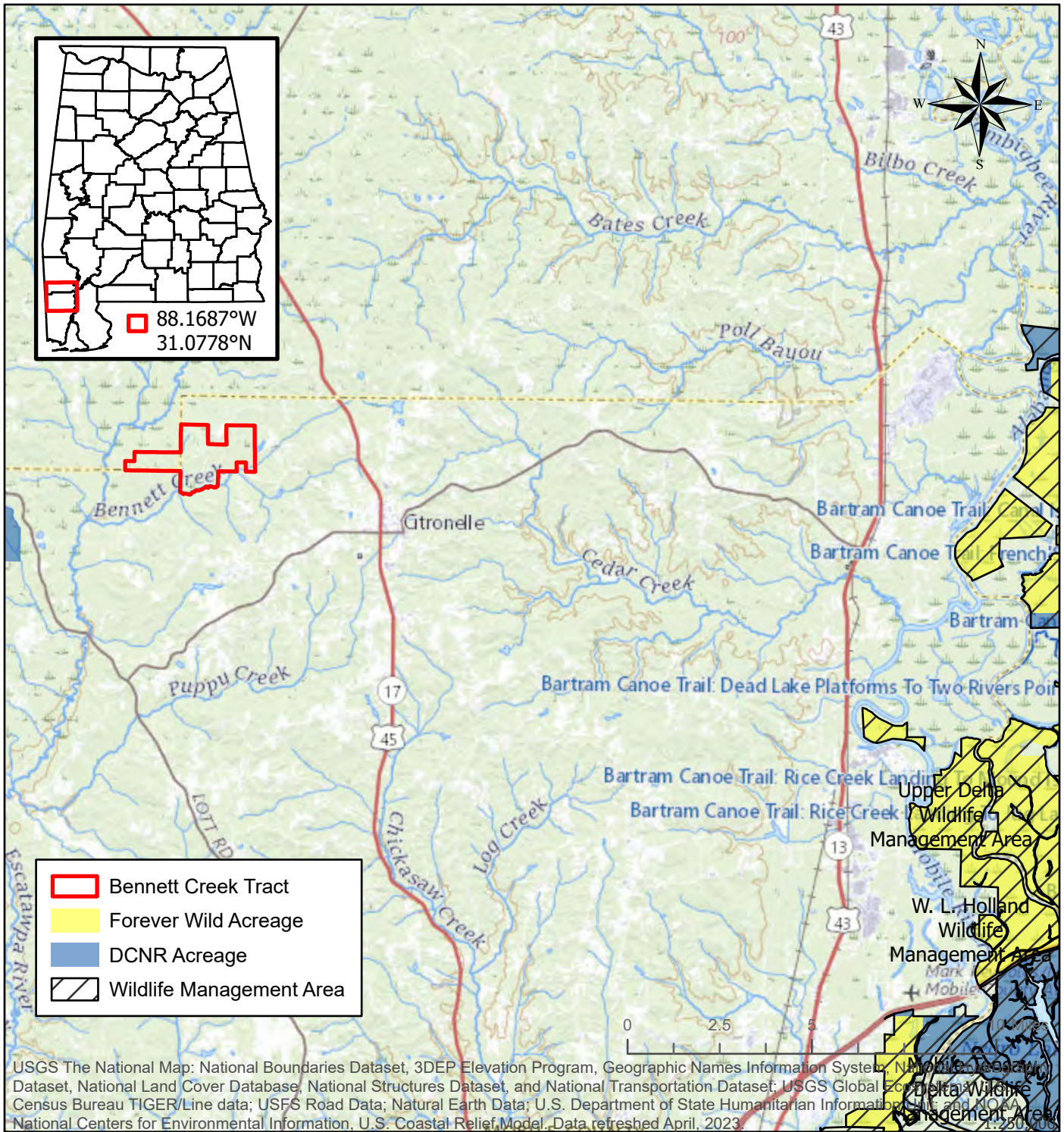

**Alabama Department of Conservation and Natural Resources
Forever Wild Nomination
BENNETT CREEK TRACT**

~2,174 acres

Mobile & Washington Counties

T02N R03W

Deer Park & Citronelle West USGS Quadrangles



This map is for general overview information purposes only and, accordingly, should not be utilized or otherwise relied upon for any purpose. The Alabama Department of Conservation and Natural Resources and its affiliates assume no responsibility for any inaccuracies as to boundary lines, parcel ownership or other information contained within or depicted on the map.

Jo.Lewis 7/24/2023

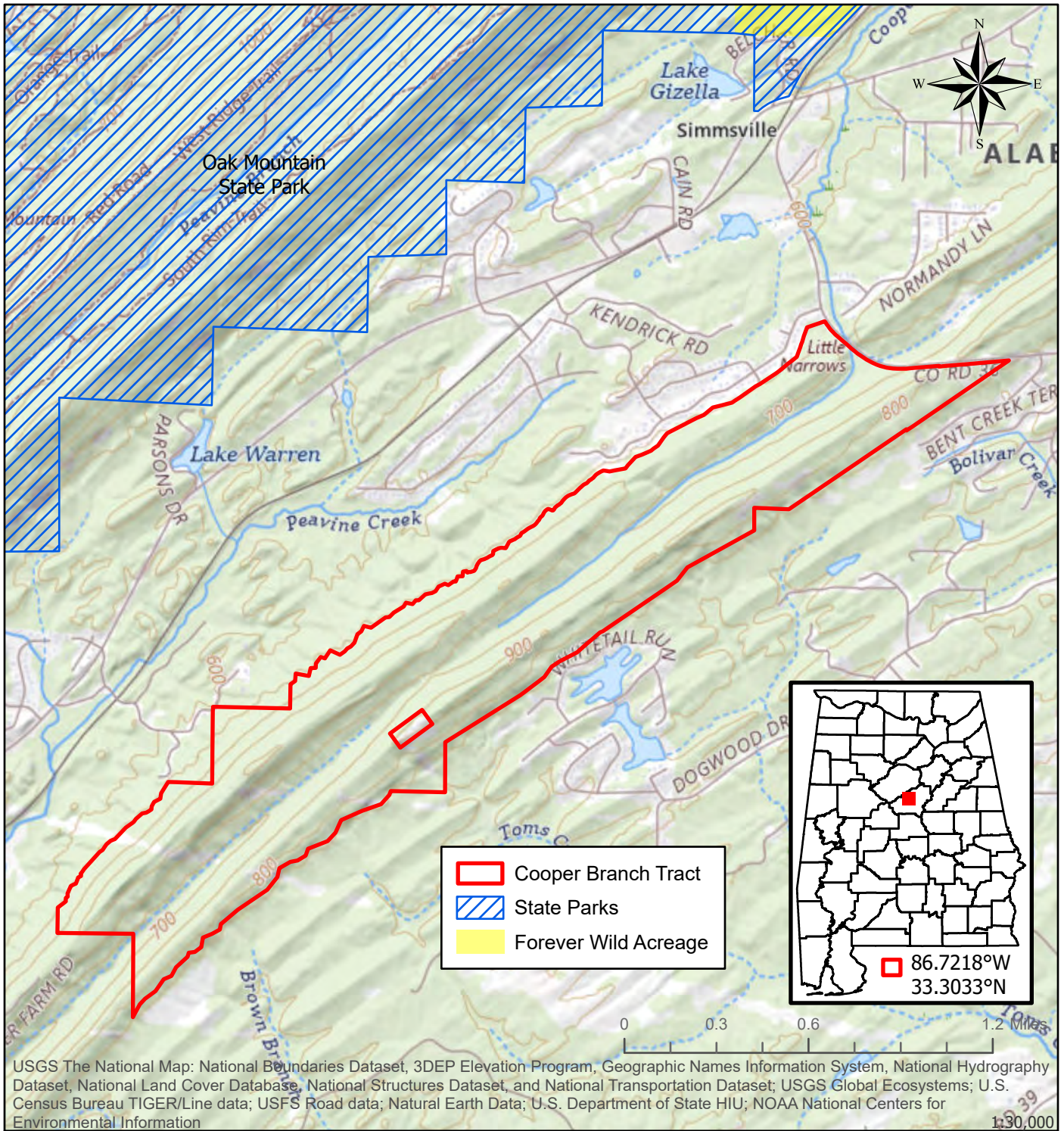

Alabama Department of Conservation and Natural Resources
Forever Wild Nomination
COOPER BRANCH TRACT

~898 acres

Shelby County

T20S R02W

Chelsea USGS Quadrangle



This map is for general overview information purposes only and, accordingly, should not be utilized or otherwise relied upon for any purpose. The Alabama Department of Conservation and Natural Resources and its affiliates assume no responsibility for any inaccuracies as to boundary lines, parcel ownership or other information contained within or depicted on the map.

Jo.Lewis 10/3/2024

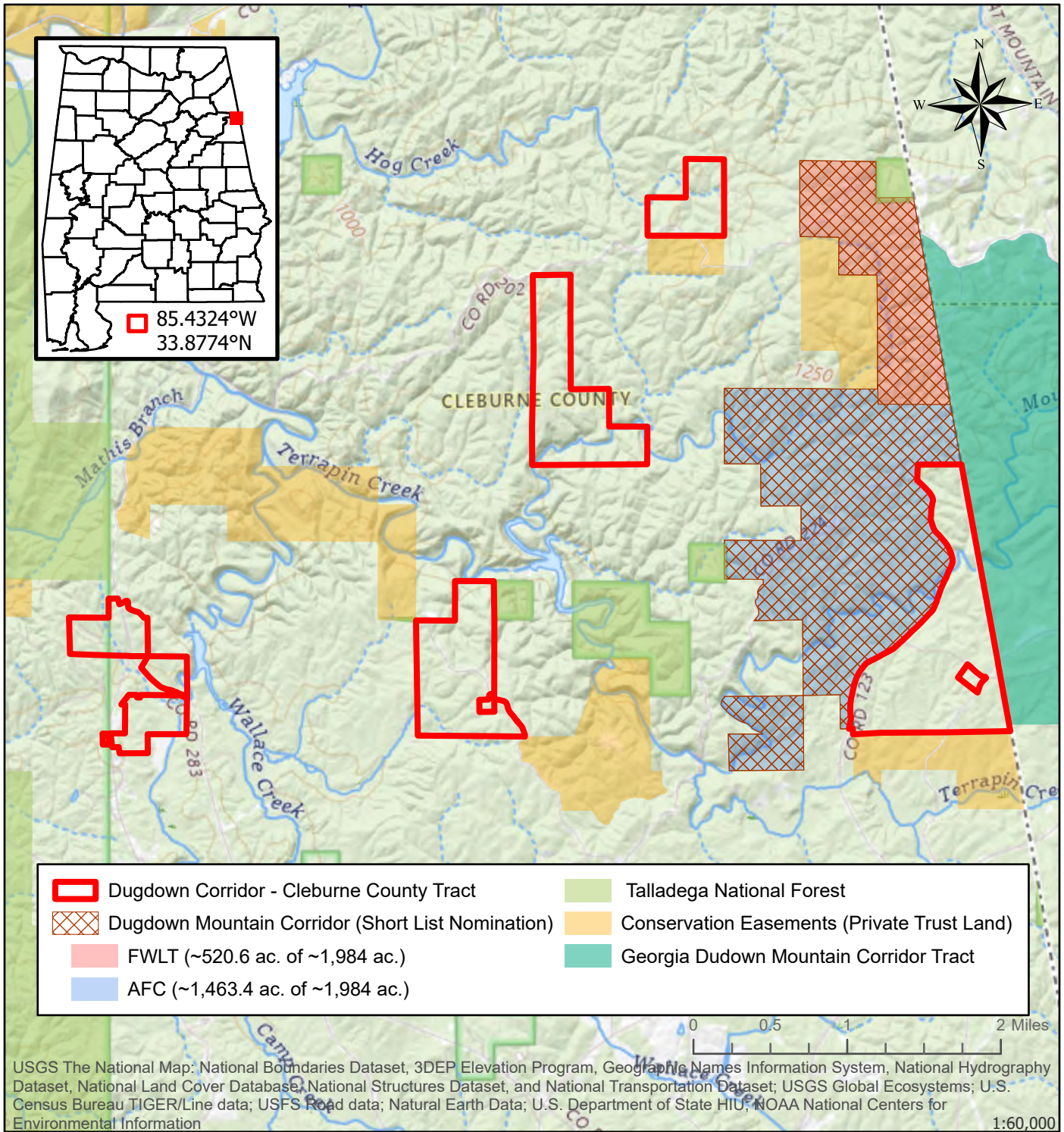

	Dugdown Corridor - Cleburne County Tract		Talladega National Forest
	Dugdown Mountain Corridor (Short List Nomination)		Conservation Easements (Private Trust Land)
	FWLT (~520.6 ac. of ~1,984 ac.)		Georgia Dugdown Mountain Corridor Tract
	AFC (~1,463.4 ac. of ~1,984 ac.)		

USGS The National Map: National Boundaries Dataset, 3DEP Elevation Program, Geographic Names Information System, National Hydrography Dataset, National Land Cover Database, National Structures Dataset, and National Transportation Dataset; USGS Global Ecosystems; U.S. Census Bureau TIGER/Line data; USFS Road data; Natural Earth Data; U.S. Department of State HIU; NOAA National Centers for Environmental Information

1:60,000

Alabama Department of Conservation and Natural Resources
Forever Wild Nomination
DUGDOWN CORRIDOR - CLEBURNE COUNTY TRACT
 ~1,480 acres
 Cleburne County T13S, R11E & T13S, R12E
 Borden Springs & Oak Level USGS Quadrangles



This map is for general overview information purposes only and, accordingly, should not be utilized or otherwise relied upon for any purpose. The Alabama Department of Conservation and Natural Resources and its affiliates assume no responsibility for any inaccuracies as to boundary lines, parcel ownership or other information contained within or depicted on the map.

Jo.Lewis 10/25/2024

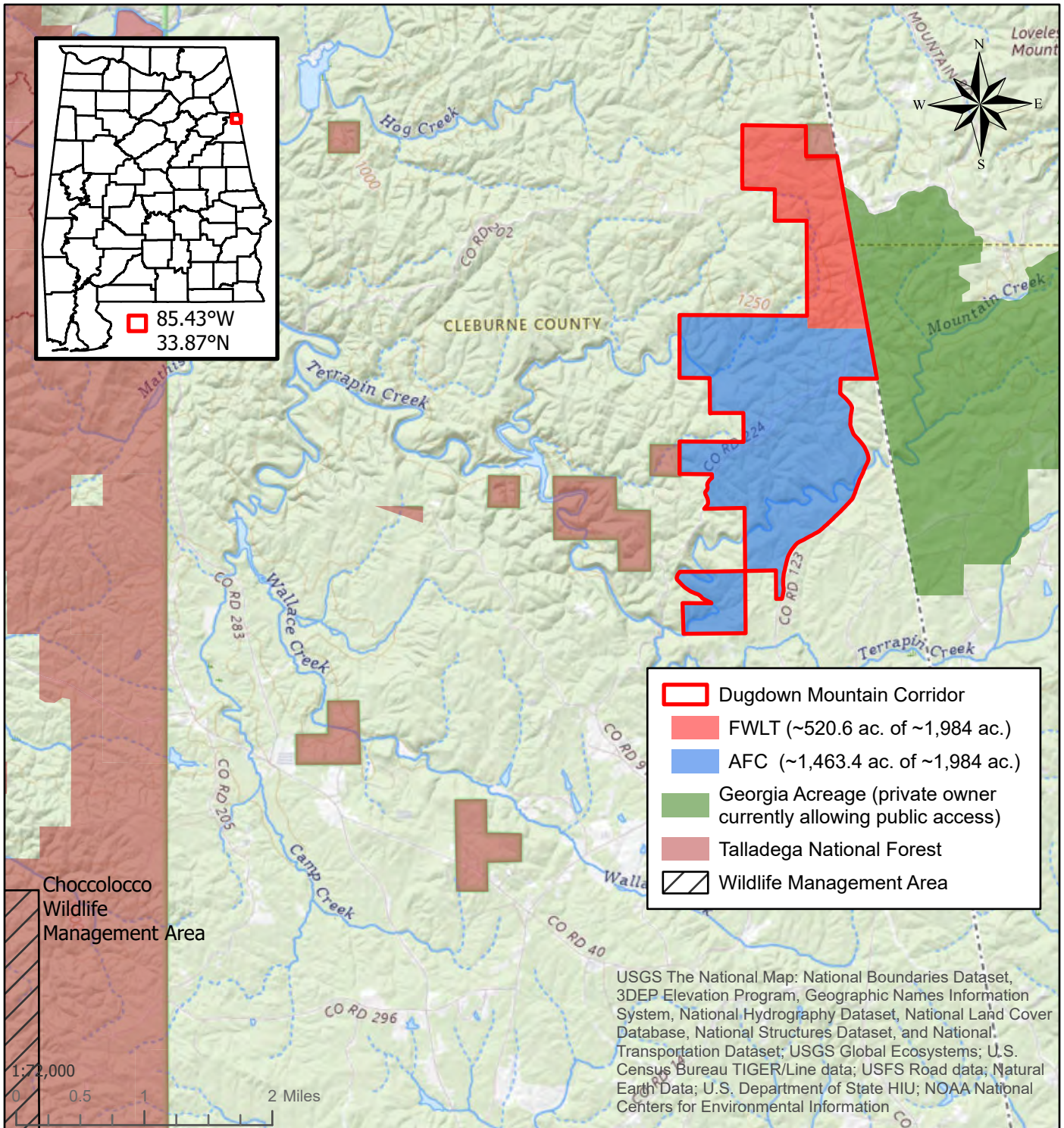

Alabama Department of Conservation and Natural Resources
Forever Wild Nomination
DUGDOWN MOUNTAIN CORRIDOR

~1,984 acres

Cleburne County T13S R12E
 Borden Springs and Oak Level USGS Quadrangles



This map is for general overview information purposes only and, accordingly, should not be utilized or otherwise relied upon for any purpose. The Alabama Department of Conservation and Natural Resources and its affiliates assume no responsibility for any inaccuracies as to boundary lines, parcel ownership or other information contained within or depicted on the map.

Jo.Lewis 10/25/2024

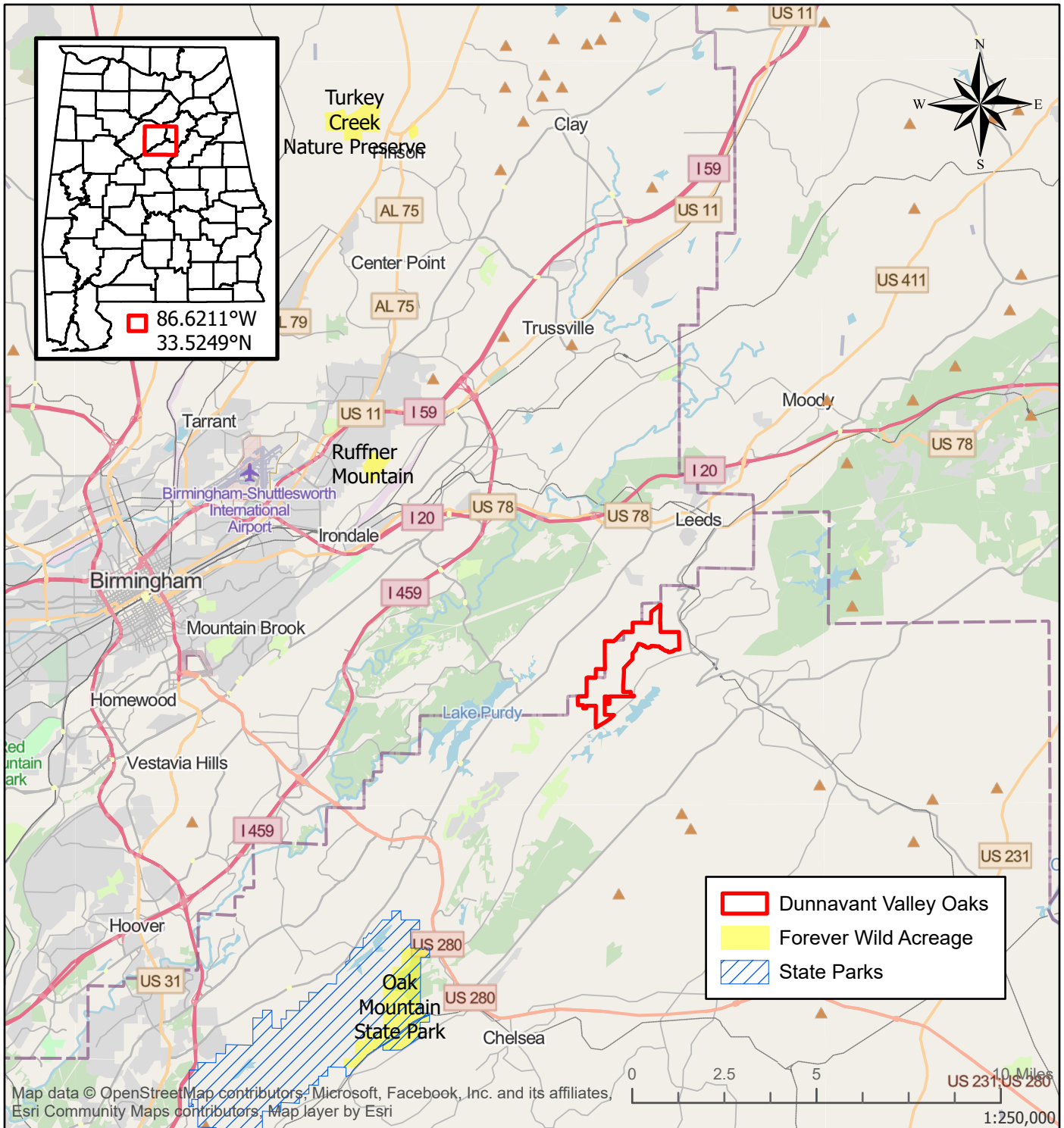

Alabama Department of Conservation and Natural Resources

Forever Wild Nomination

DUNNAVANT VALLEY OAKS

~1,633 acres

Jefferson and Shelby Counties T17S, R01E, T18S, R01E, & T18S, R01W
Leeds and Vandiver USGS Quadrangles



This map is for general overview information purposes only and, accordingly, should not be utilized or otherwise relied upon for any purpose. The Alabama Department of Conservation and Natural Resources and its affiliates assume no responsibility for any inaccuracies as to boundary lines, parcel ownership or other information contained within or depicted on the map.

Jo.Lewis 4/5/2024

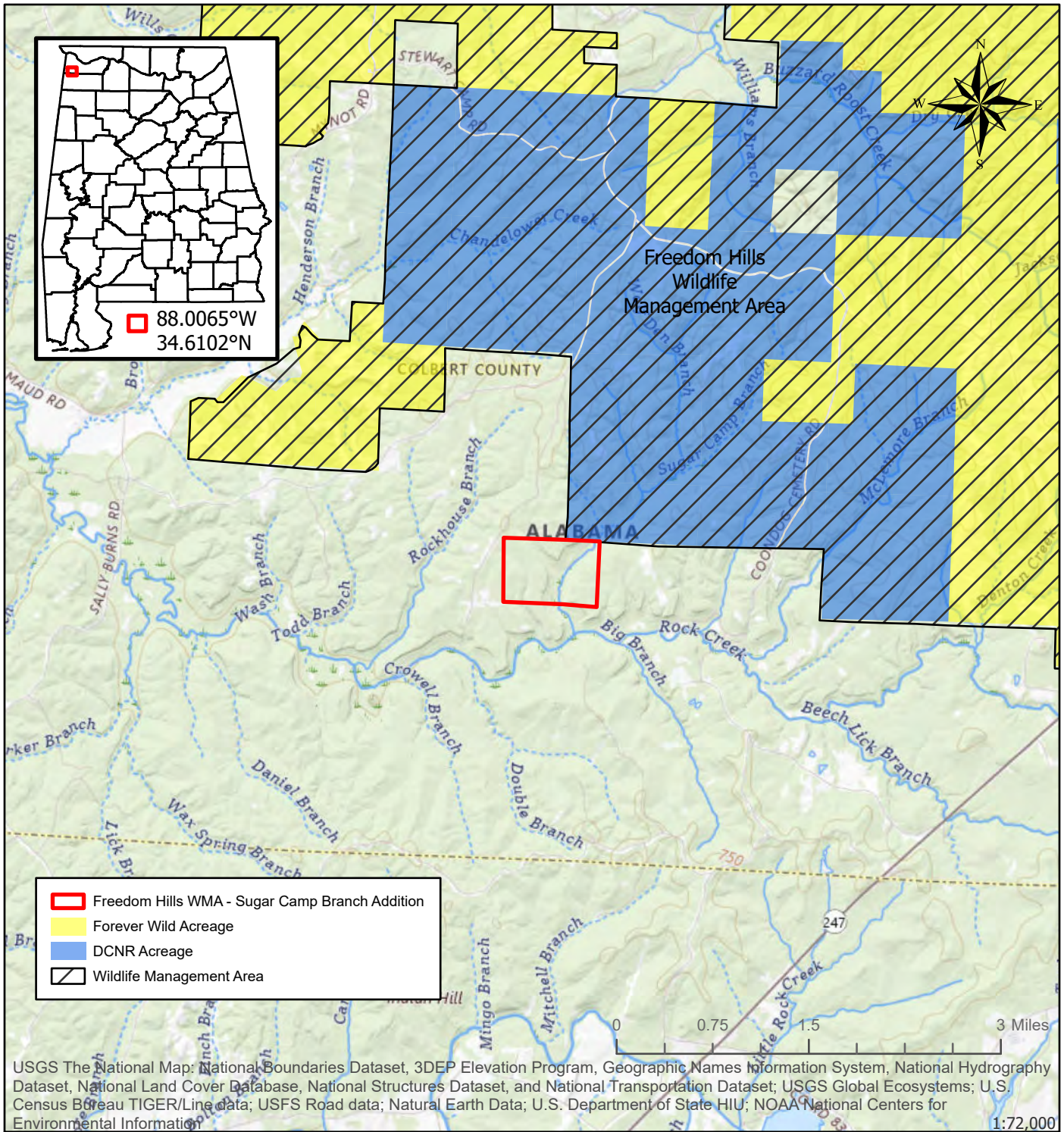

USGS The National Map: National Boundaries Dataset, 3DEP Elevation Program, Geographic Names Information System, National Hydrography Dataset, National Land Cover Database, National Structures Dataset, and National Transportation Dataset; USGS Global Ecosystems; U.S. Census Bureau TIGER/Line data; USFS Road data; Natural Earth Data; U.S. Department of State HIU; NOAA National Centers for Environmental Information

1:72,000

Alabama Department of Conservation and Natural Resources

Forever Wild Nomination

FREEDOM HILLS WMA - SUGAR CAMP BRANCH ADDITION

~240 acres

Colbert County

T05S, R14W

Plesant Site & Plesant Grove USGS Quadrangles



This map is for general overview information purposes only and, accordingly, should not be utilized or otherwise relied upon for any purpose. The Alabama Department of Conservation and Natural Resources and its affiliates assume no responsibility for any inaccuracies as to boundary lines, parcel ownership or other information contained within or depicted on the map.

Jo.Lewis 7/2/2024

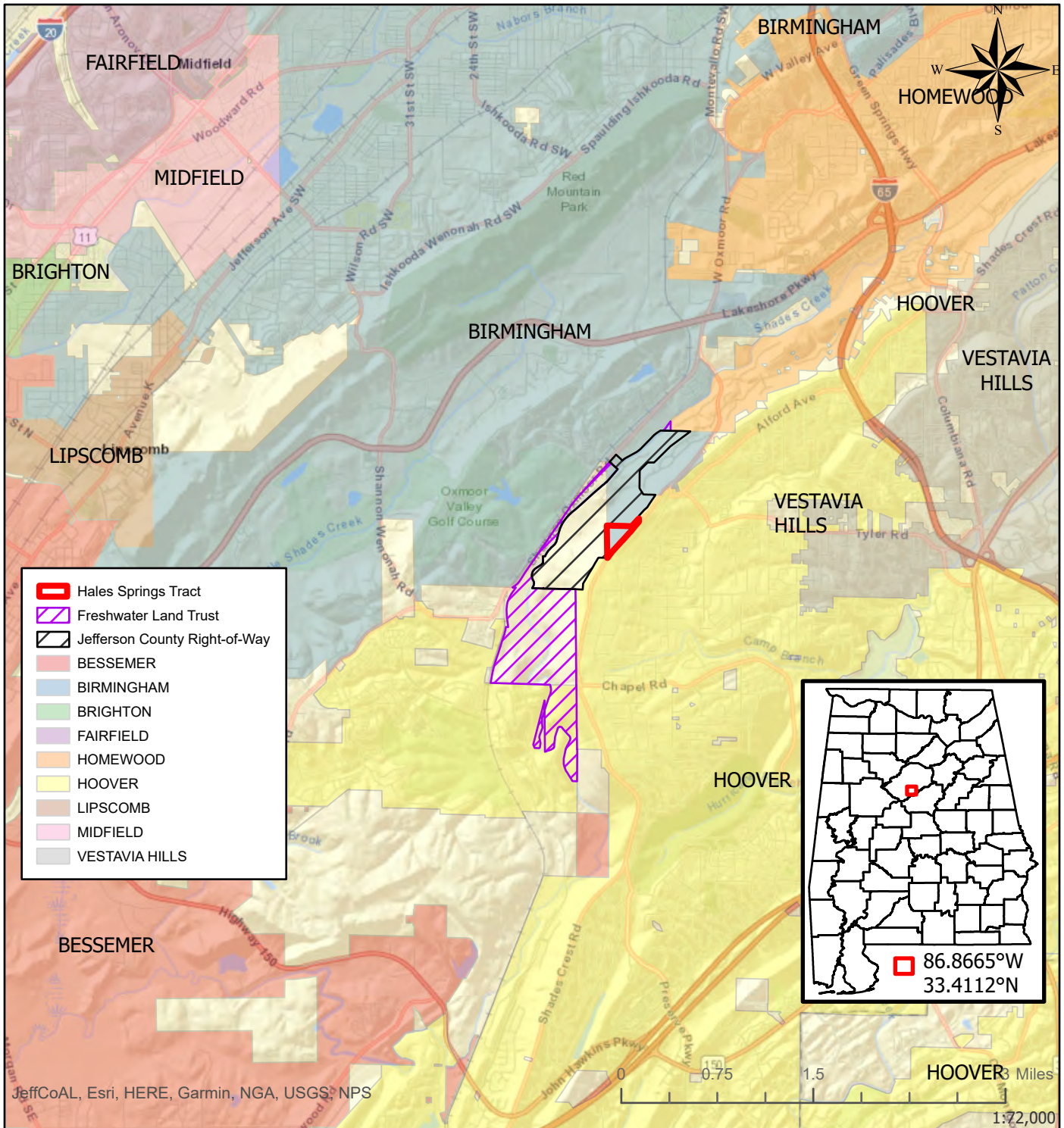

Alabama Department of Conservation and Natural Resources
Forever Wild Nomination
HALES SPRING TRACT

~18.8 acres

Jefferson County T19S R03W
 Birmingham South USGS Quadrangle



This map is for general overview information purposes only and, accordingly, should not be utilized or otherwise relied upon for any purpose. The Alabama Department of Conservation and Natural Resources and its affiliates assume no responsibility for any inaccuracies as to boundary lines, parcel ownership or other information contained within or depicted on the map.

Jo.Lewis 4/22/2024

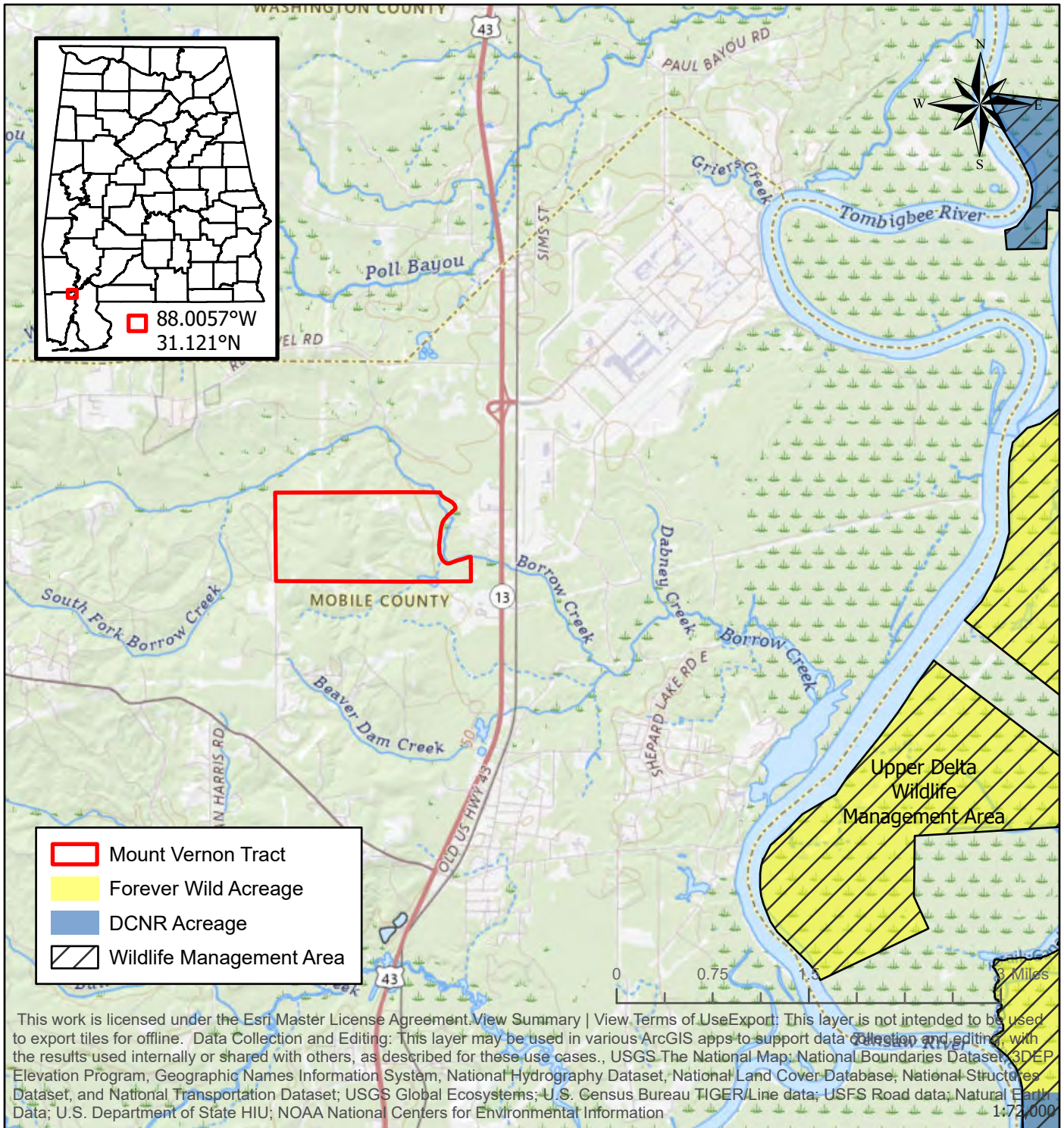

This work is licensed under the Esri Master License Agreement. View Summary | View Terms of Use. Export: This layer is not intended to be used to export tiles for offline. Data Collection and Editing: This layer may be used in various ArcGIS apps to support data collection and editing, with the results used internally or shared with others, as described for these use cases., USGS The National Map: National Boundaries Dataset, 3DEP Elevation Program, Geographic Names Information System, National Hydrography Dataset, National Land Cover Database, National Structures Dataset, and National Transportation Dataset; USGS Global Ecosystems; U.S. Census Bureau TIGER/Line data; USFS Road data; Natural Earth Data; U.S. Department of State HIU; NOAA National Centers for Environmental Information 1:72,000

Alabama Department of Conservation and Natural Resources
Forever Wild Nomination
MOUNT VERNON TRACT

~609 acres

Mobile County

T02N R01E & T02N R01W

Calvert & Mount Vernon USGS Quadrangles



This map is for general overview information purposes only and, accordingly, should not be utilized or otherwise relied upon for any purpose. The Alabama Department of Conservation and Natural Resources and its affiliates assume no responsibility for any inaccuracies as to boundary lines, parcel ownership or other information contained within or depicted on the map.

Jo.Lewis 6/28/2024

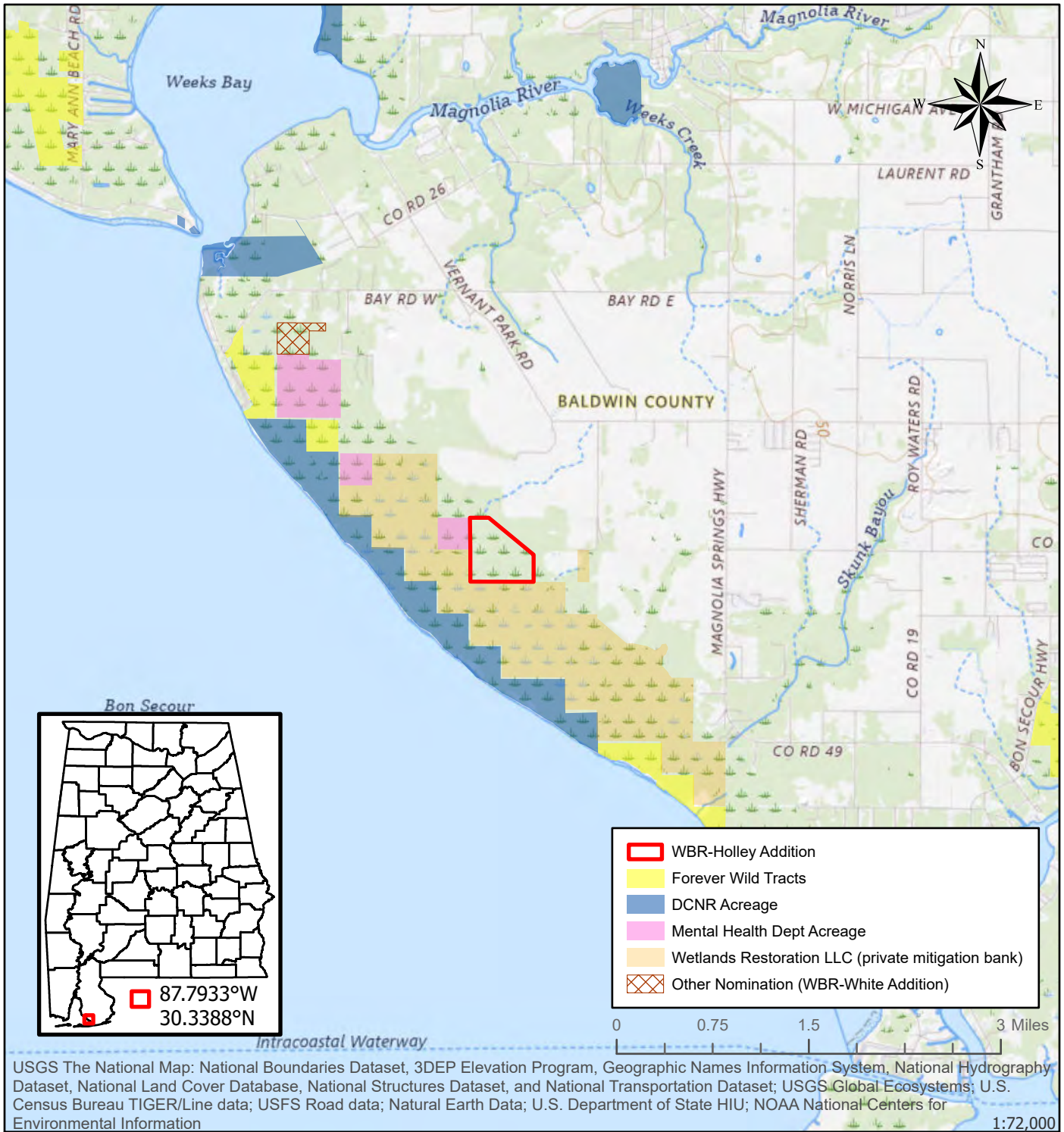

USGS The National Map: National Boundaries Dataset, 3DEP Elevation Program, Geographic Names Information System, National Hydrography Dataset, National Land Cover Database, National Structures Dataset, and National Transportation Dataset; USGS Global Ecosystems; U.S. Census Bureau TIGER/Line data; USFS Road data; Natural Earth Data; U.S. Department of State HIU; NOAA National Centers for Environmental Information

1:72,000

Alabama Department of Conservation and Natural Resources
Forever Wild Nomination
WBR-HOLLEY ADDITION

~125 acres

Baldwin County

T08S R03E

Bon Secour Bay USGS Quadrangle



This map is for general overview information purposes only and, accordingly, should not be utilized or otherwise relied upon for any purpose. The Alabama Department of Conservation and Natural Resources and its affiliates assume no responsibility for any inaccuracies as to boundary lines, parcel ownership or other information contained within or depicted on the map.

Jo.Lewis 7/20/2024

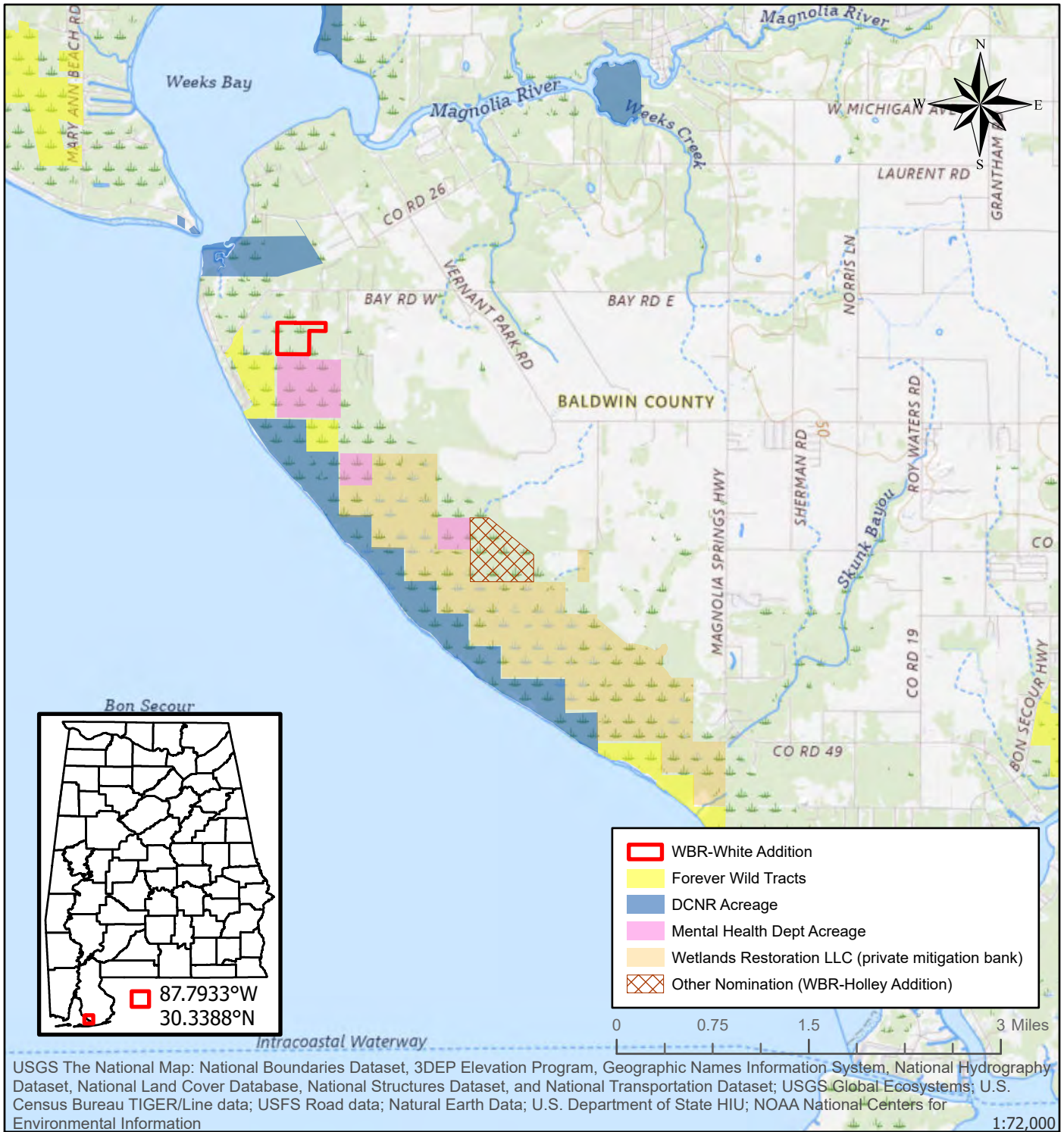

Alabama Department of Conservation and Natural Resources
Forever Wild Nomination
WBR - WHITE ADDITION

~46 acres

Baldwin County

T08S R02E

Bon Secour Bay USGS Quadrangle



This map is for general overview information purposes only and, accordingly, should not be utilized or otherwise relied upon for any purpose. The Alabama Department of Conservation and Natural Resources and its affiliates assume no responsibility for any inaccuracies as to boundary lines, parcel ownership or other information contained within or depicted on the map.

Jo.Lewis 7/20/2024