

Alabama Department of Conservation and Natural Resources
 Forever Wild Nomination
BON SECOUR RIVER ADDITION

~81 acres

Baldwin County T08S R03E
 Gulf Shores USGS Quadrangle



This map is for general overview information purposes only and, accordingly, should not be utilized or otherwise relied upon for any purpose. The Alabama Department of Conservation and Natural Resources and its affiliates assume no responsibility for any inaccuracies as to boundary lines, parcel ownership or other information contained within or depicted on the map. 7/16/2021 Jo.Lewis

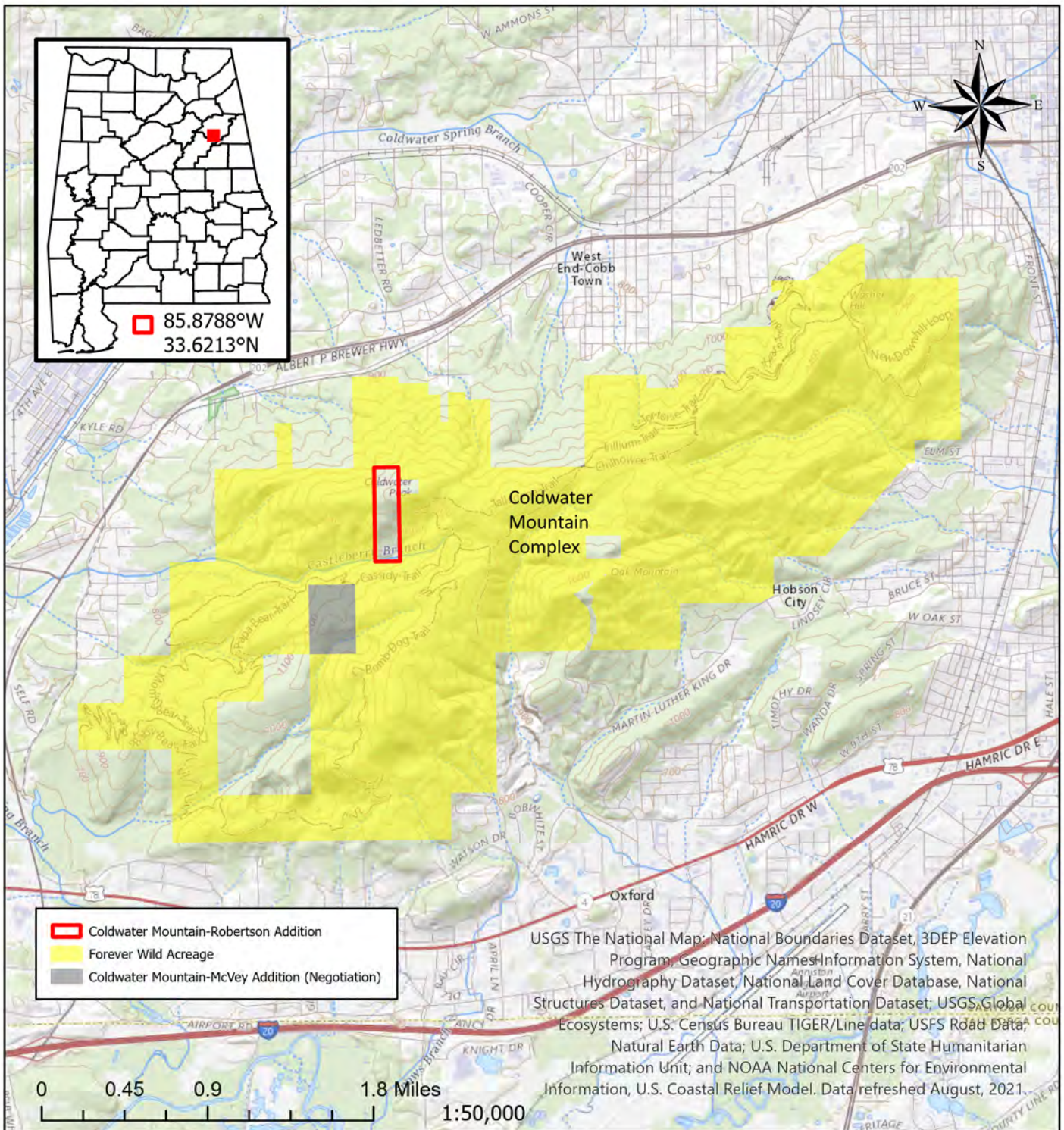

Alabama Department of Conservation and Natural Resources
 Forever Wild Nomination
COLDWATER MOUNTAIN-ROBERTSON ADDITION

~43 acres

Calhoun County T16S R07E
 Eulaton and Munford USGS Quadrangle



This map is for general overview information purposes only and, accordingly, should not be utilized or otherwise relied upon for any purpose. The Alabama Department of Conservation and Natural Resources and its affiliates assume no responsibility for any inaccuracies as to boundary lines, parcel ownership or other information contained within or depicted on the map.

1/18/2022
Jo.Lewis

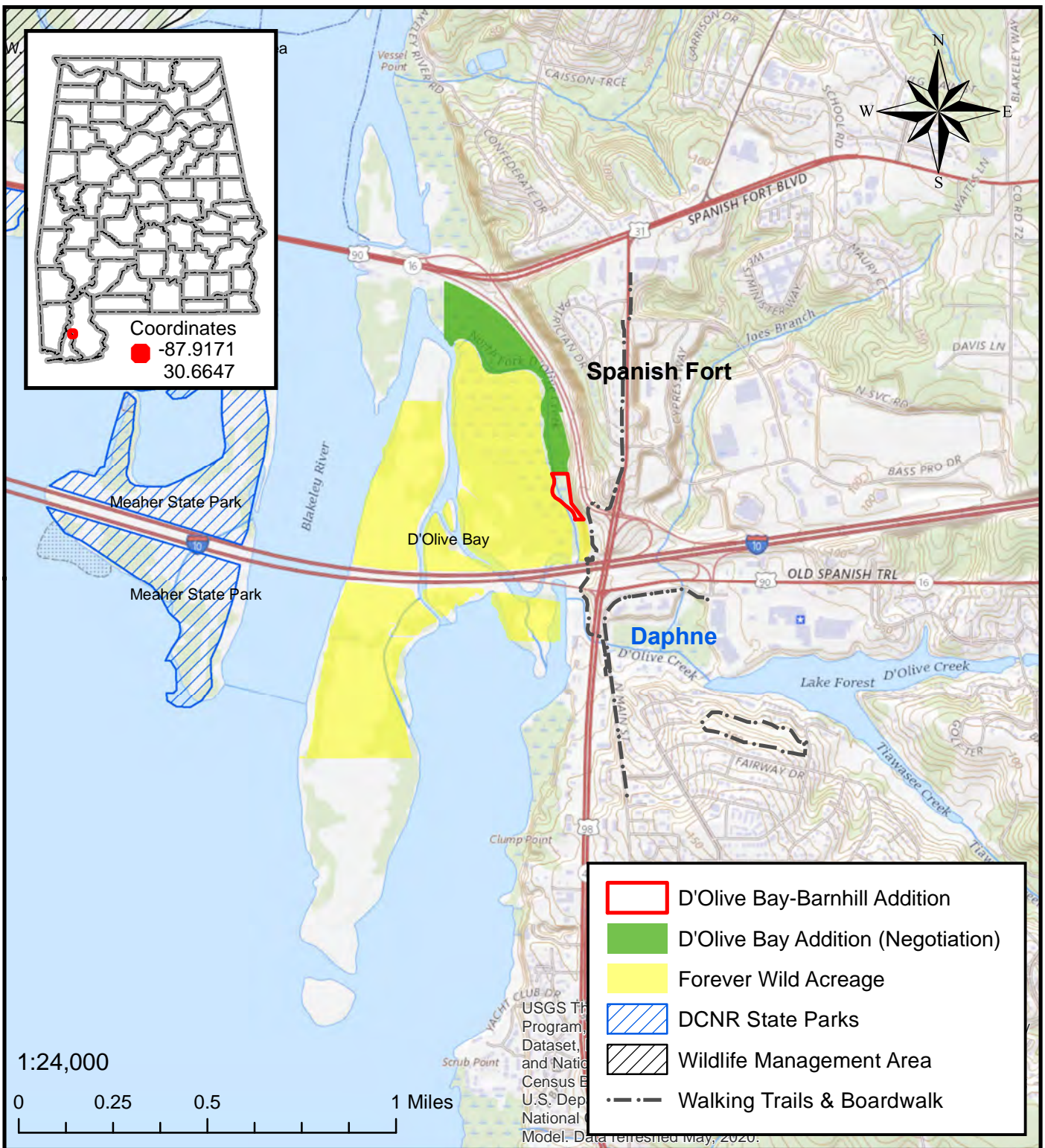

Alabama Department of Conservation and Natural Resources
Forever Wild Nomination
D'OLIVE BAY-BARNHILL ADDITION
 approximately 2.5 acres
Baldwin County **Bridgehead USGS Quad** **T04S R02E**



This map is for general overview information purposes only and, accordingly, should not be utilized or otherwise relied upon for any purpose. The Alabama Department of Conservation and Natural Resources and its affiliates assume no responsibility for any inaccuracies as to boundary lines, parcel ownership or other information contained within or depicted on the map. Date: 1/6/2022

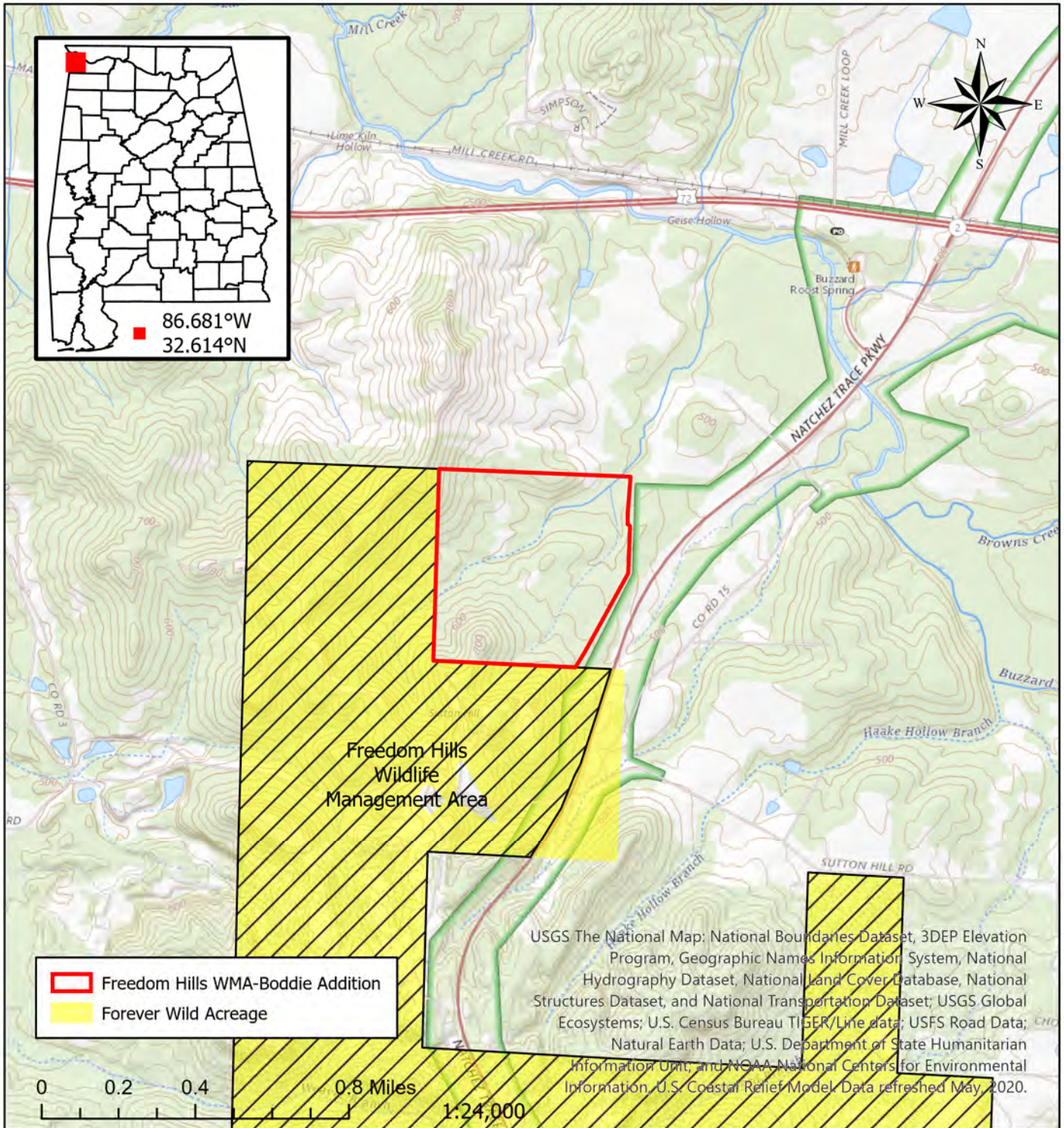

Alabama Department of Conservation and Natural Resources
 Forever Wild Nomination
FREEDOM HILLS WMA-BODDIE ADDITION

~149 acres

Colbert County T04S R14W
 Bishop & Margerum USGS Quadrangle



This map is for general overview information purposes only and, accordingly, should not be utilized or otherwise relied upon for any purpose. The Alabama Department of Conservation and Natural Resources and its affiliates assume no responsibility for any inaccuracies as to boundary lines, parcel ownership or other information contained within or depicted on the map.

7/12/2021
Jo.Lewis

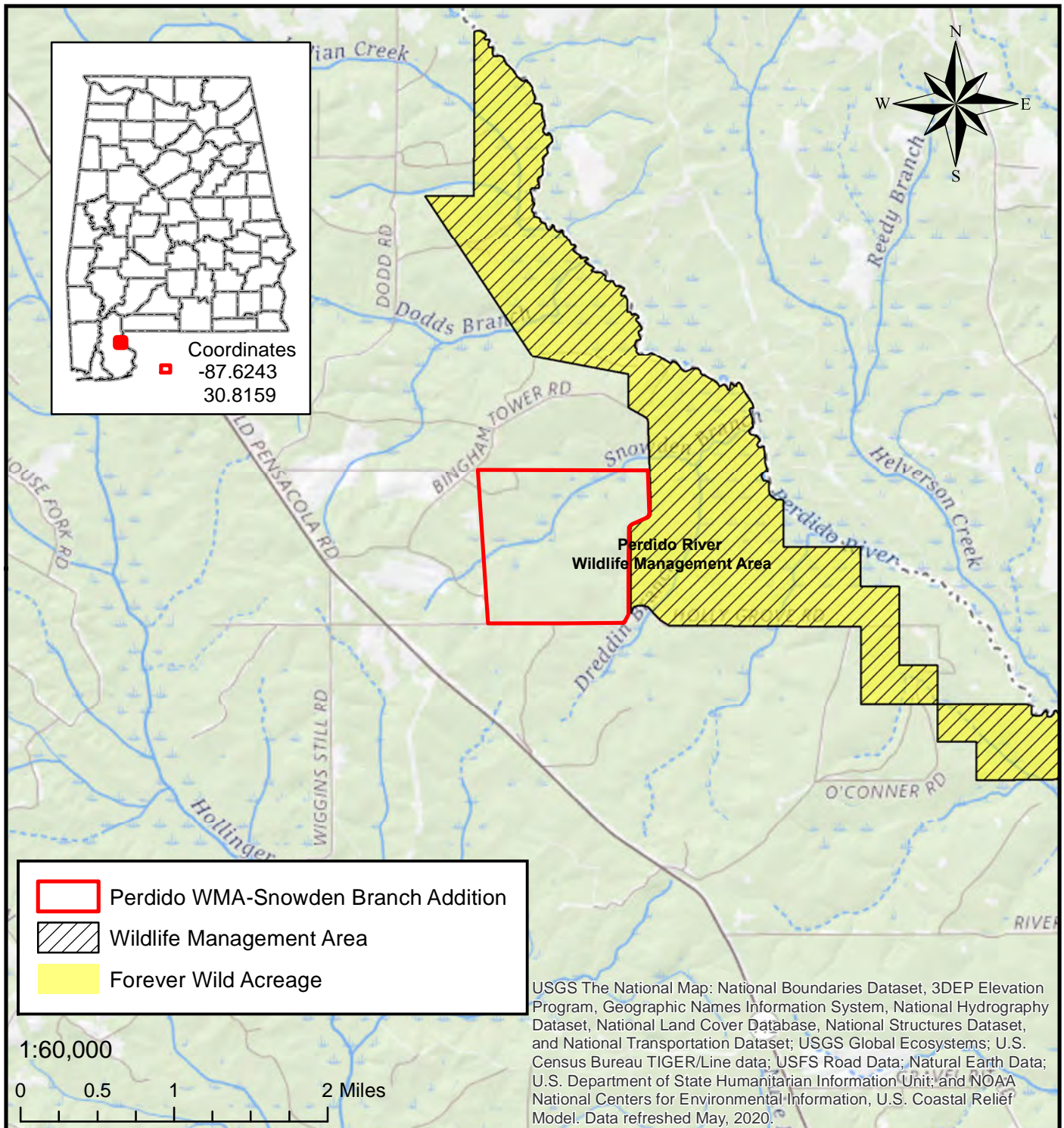

**Alabama Department of Conservation and Natural Resources
 Forever Wild Nomination**

PERDIDO WMA-SNOWDEN BRANCH ADDITION

~ 620 acres

Baldwin County T03S R04E & T03S R05E
 Dogwood Creek & Enon USGS Quads



This map is for general overview information purposes only and, accordingly, should not be utilized or otherwise relied upon for any purpose. The Alabama Department of Conservation and Natural Resources and its affiliates assume no responsibility for any inaccuracies as to boundary lines, parcel ownership or other information contained within or depicted on the map.

Date: 4/22/2021

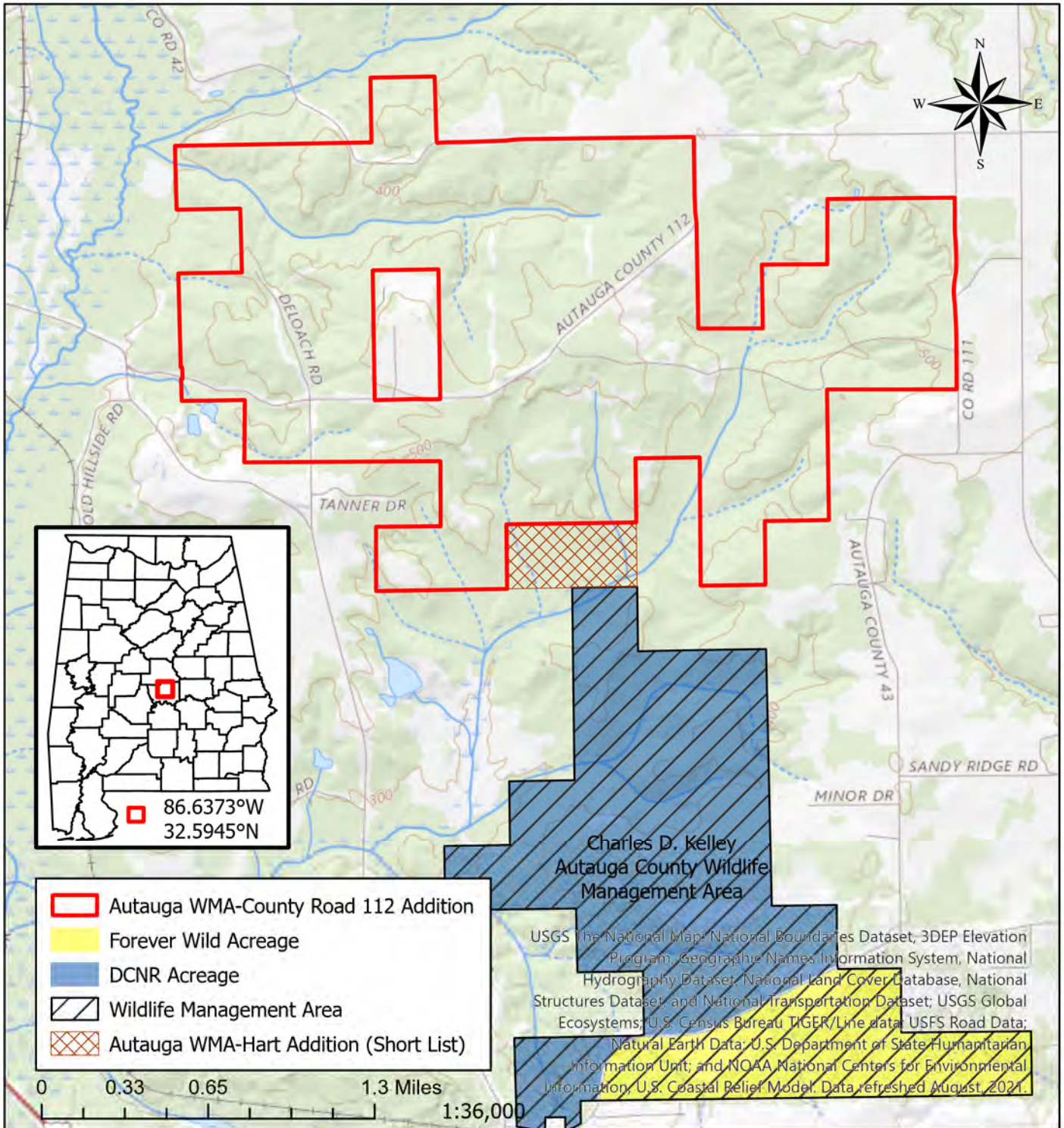

Alabama Department of Conservation and Natural Resources
Forever Wild Nomination
AUTAUGA WMA-COUNTY ROAD 112 ADDITION
 ~2,209 acres
 Autauga County T19N R14E
 Old Kingston and Vida USGS Quadrangles



This map is for general overview information purposes only and, accordingly, should not be utilized or otherwise relied upon for any purpose. The Alabama Department of Conservation and Natural Resources and its affiliates assume no responsibility for any inaccuracies as to boundary lines, parcel ownership or other information contained within or depicted on the map.

1/21/2022
 Jo.Lewis

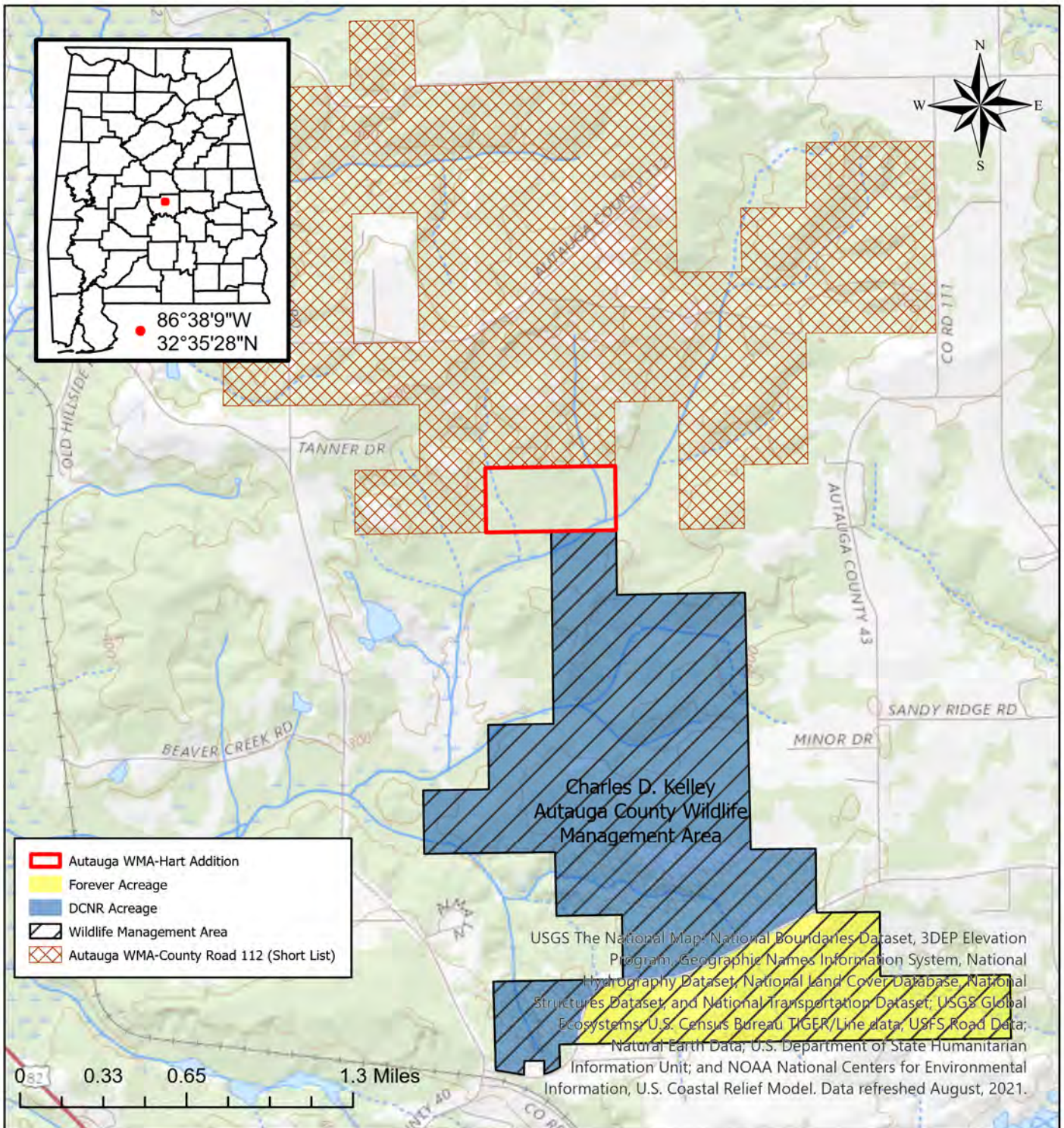

Alabama Department of Conservation and Natural Resources
Forever Wild Nomination
AUTAUGA WMA-HART ADDITION

~80 acres

Autauga County

T19N R14E

Vida USGS Quadrangle



This map is for general overview information purposes only and, accordingly, should not be utilized or otherwise relied upon for any purpose. The Alabama Department of Conservation and Natural Resources and its affiliates assume no responsibility for any inaccuracies as to boundary lines, parcel ownership or other information contained within or depicted on the map.

1/21/2022

Jo.Lewis

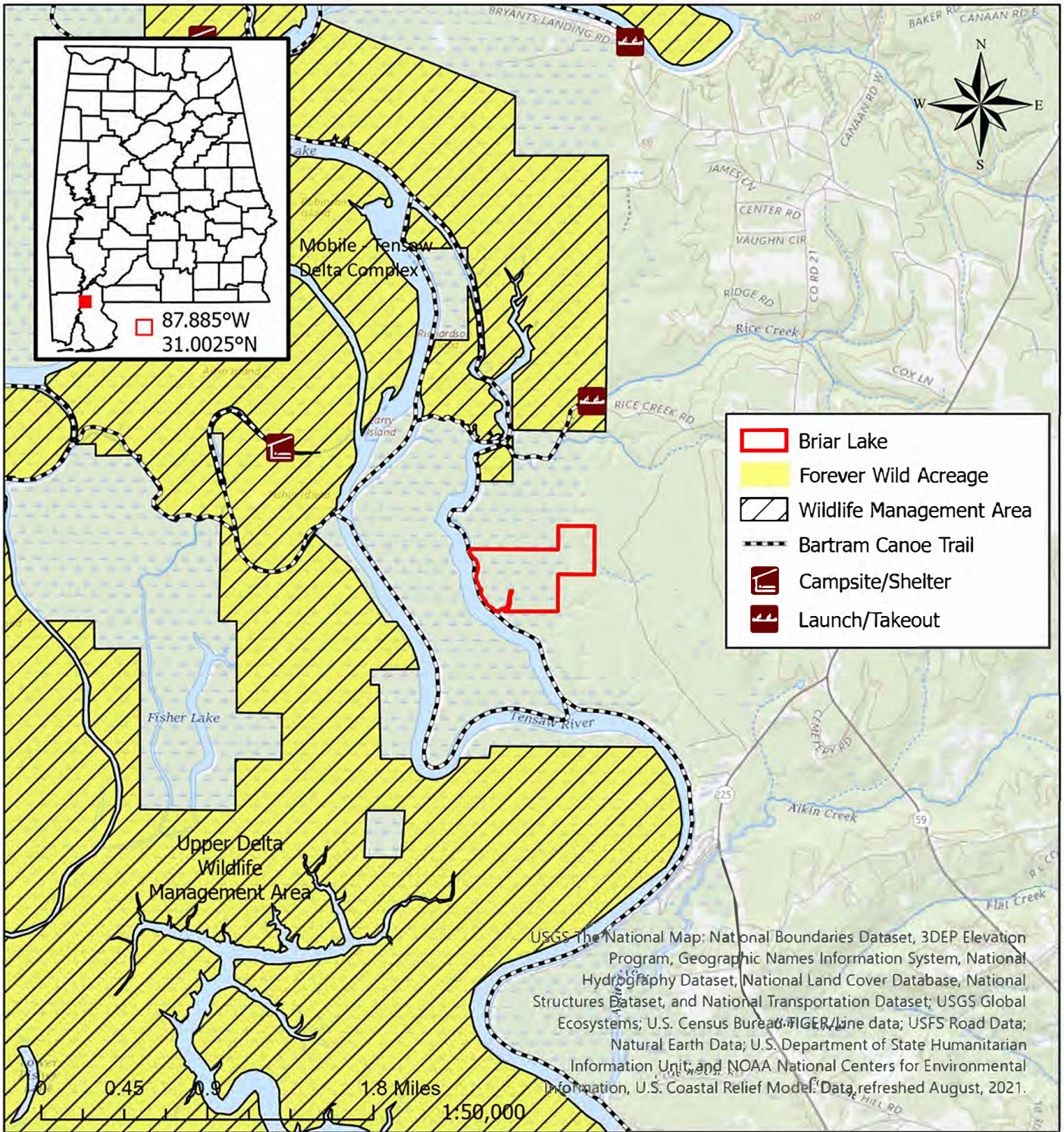

Alabama Department of Conservation and Natural Resources
Forever Wild Nomination
BRIAR LAKE

~111 acres

Baldwin County T01N R02E
 Stiggins Lake & The Basin USGS Quadrangle



This map is for general overview information purposes only and, accordingly, should not be utilized or otherwise relied upon for any purpose. The Alabama Department of Conservation and Natural Resources and its affiliates assume no responsibility for any inaccuracies as to boundary lines, parcel ownership or other information contained within or depicted on the map.

10/22/2021
 Jo. Lewis

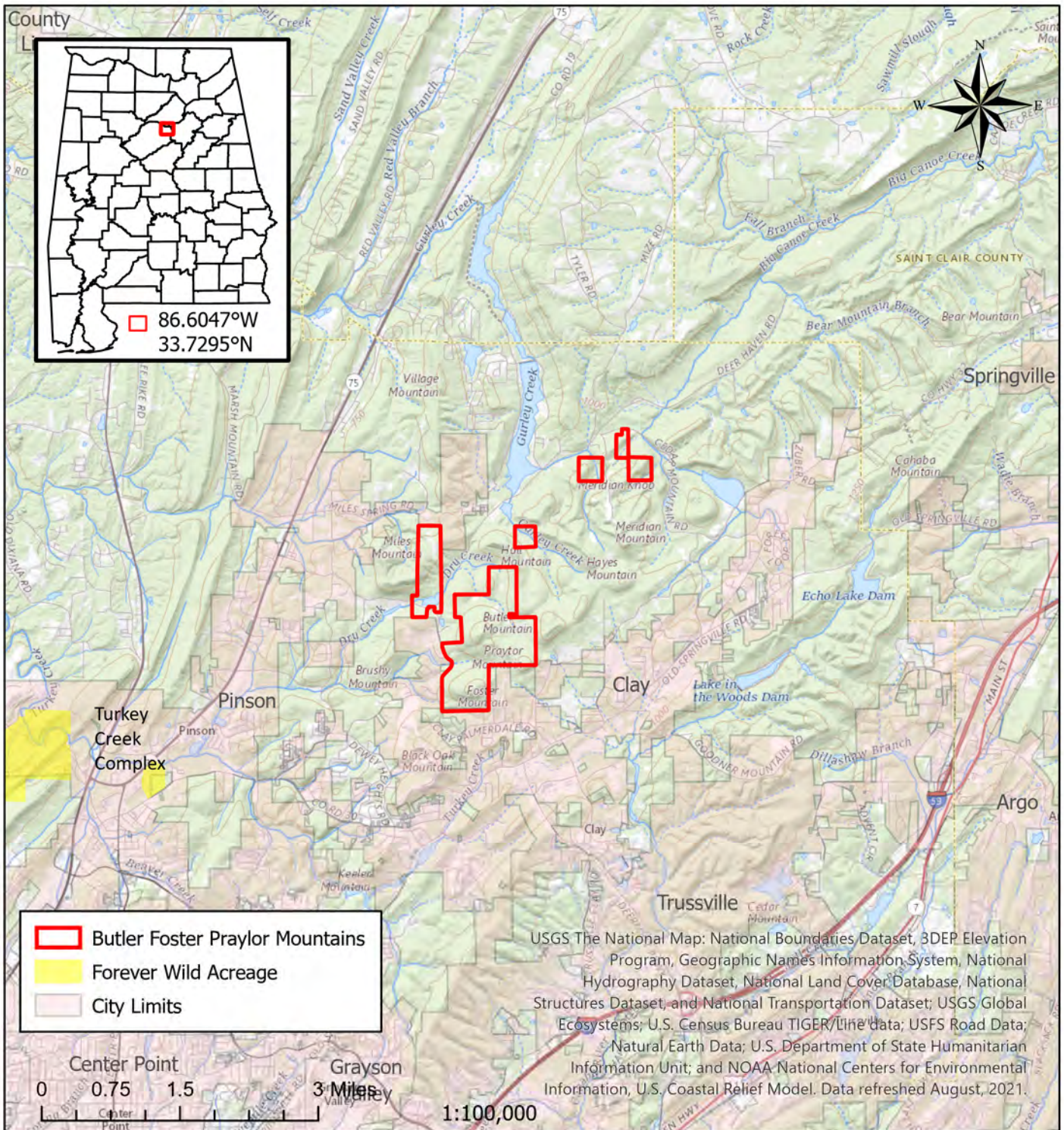

Alabama Department of Conservation and Natural Resources
 Forever Wild Nomination
BUTLER FOSTER PRAYLOR MOUNTAINS

~939 acres

Jefferson County T15SR01W and T15S R01E
 Argo, Pinson, & Remlap USGS Quadrangle



This map is for general overview information purposes only and, accordingly, should not be utilized or otherwise relied upon for any purpose. The Alabama Department of Conservation and Natural Resources and its affiliates assume no responsibility for any inaccuracies as to boundary lines, parcel ownership or other information contained within or depicted on the map. 10/21/2021 Jo.Lewis

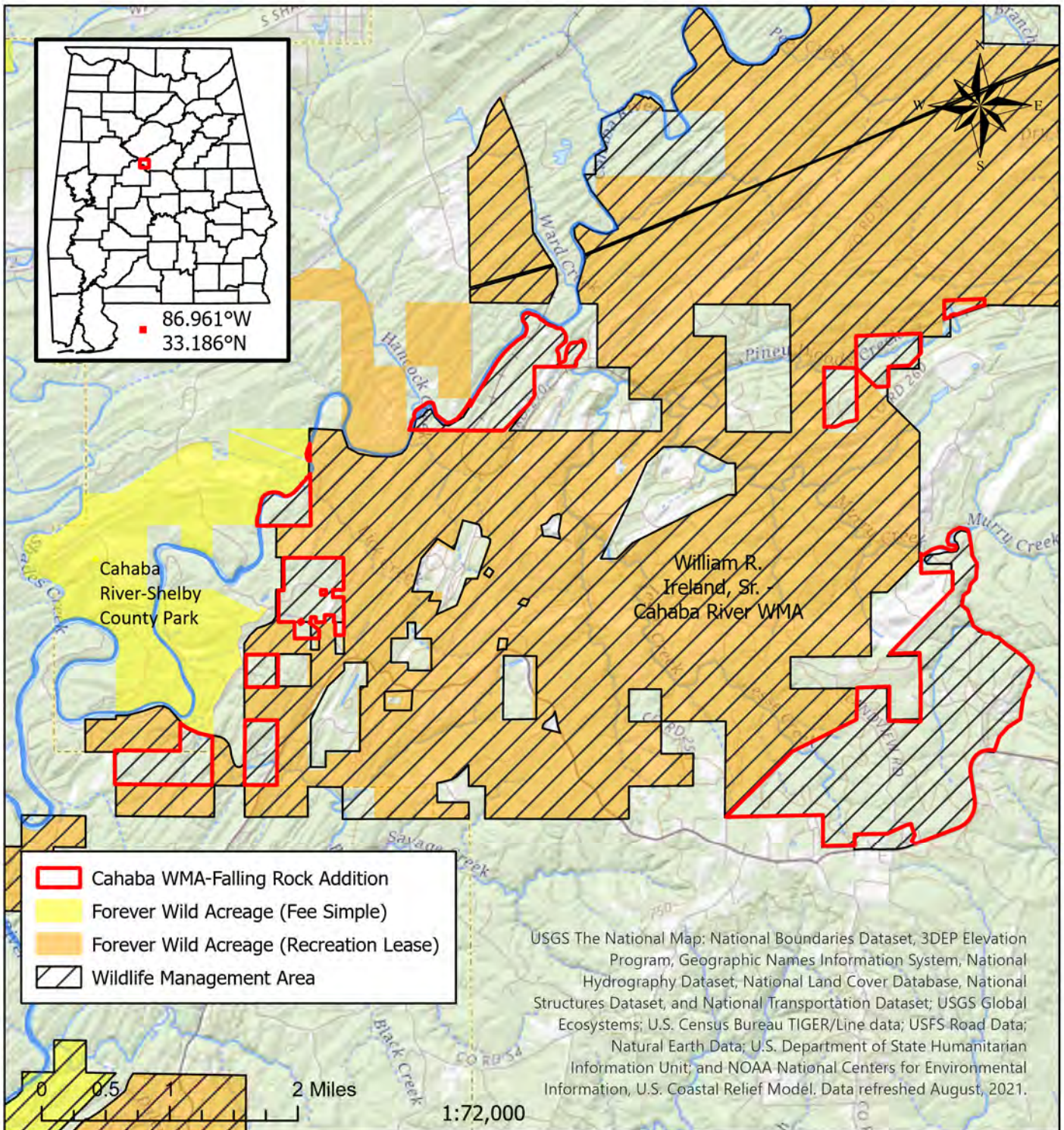

Alabama Department of Conservation and Natural Resources
Forever Wild Nomination
CAHABA WMA-FALLING ROCK ADDITION

~2,324 acres

Bibb and Shelby Counties

T21S R03 & 4W and T22S R04 & 05W

Halfmile Shoals & Pea ridge USGS Quadrangles



This map is for general overview information purposes only and, accordingly, should not be utilized or otherwise relied upon for any purpose. The Alabama Department of Conservation and Natural Resources and its affiliates assume no responsibility for any inaccuracies as to boundary lines, parcel ownership or other information contained within or depicted on the map.

1/19/2022

Jo.Lewis

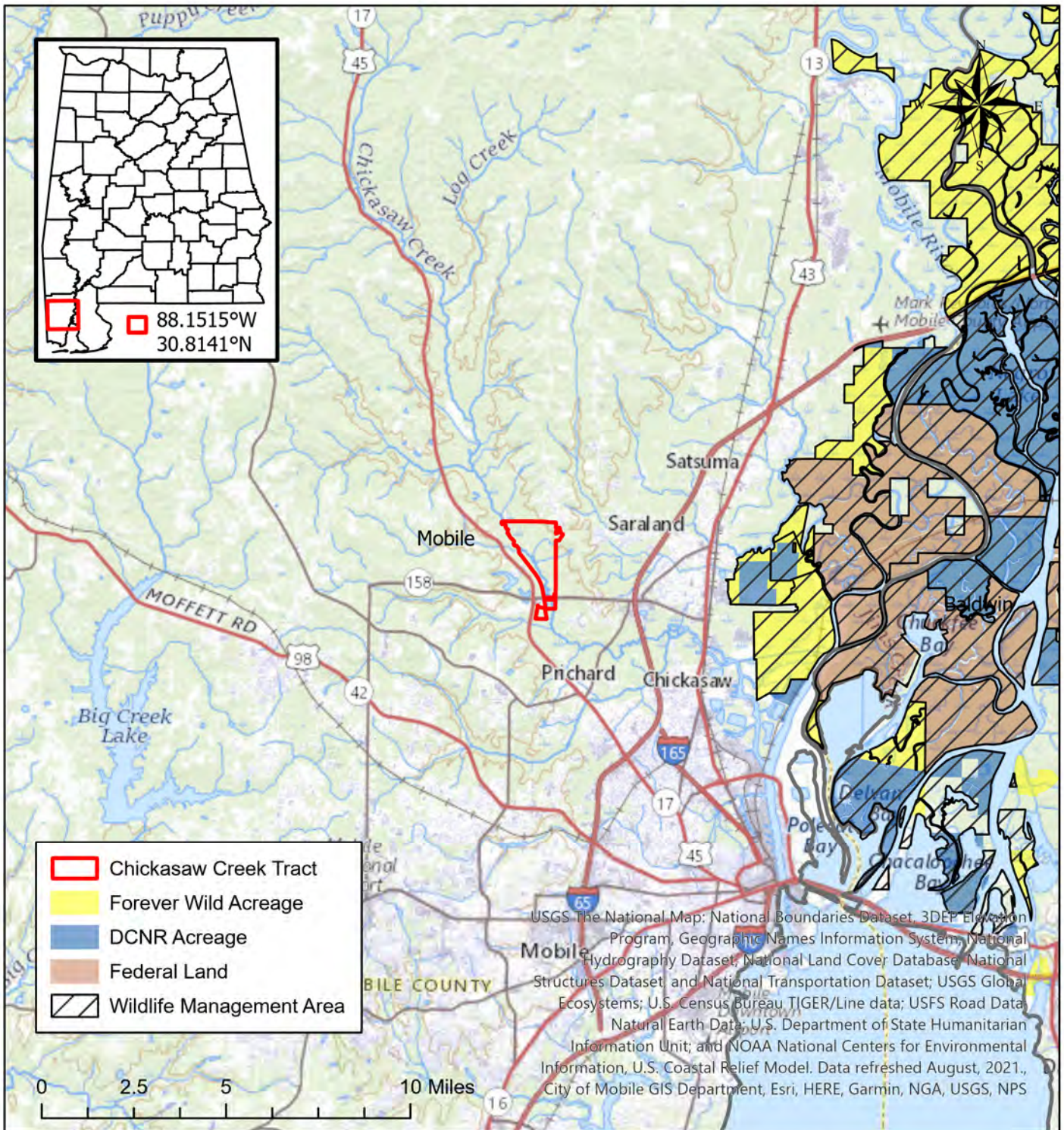

**Alabama Department of Conservation and Natural Resources
Forever Wild Nomination**

CHICKASAW CREEK TRACT

~1,212 acres

Mobile County

T02S R02W & T03S R02W

Kushla USGS Quadrangle



This map is for general overview information purposes only and, accordingly, should not be utilized or otherwise relied upon for any purpose. The Alabama Department of Conservation and Natural Resources and its affiliates assume no responsibility for any inaccuracies as to boundary lines, parcel ownership or other information contained within or depicted on the map.

12/30/2021

Jo.Lewis

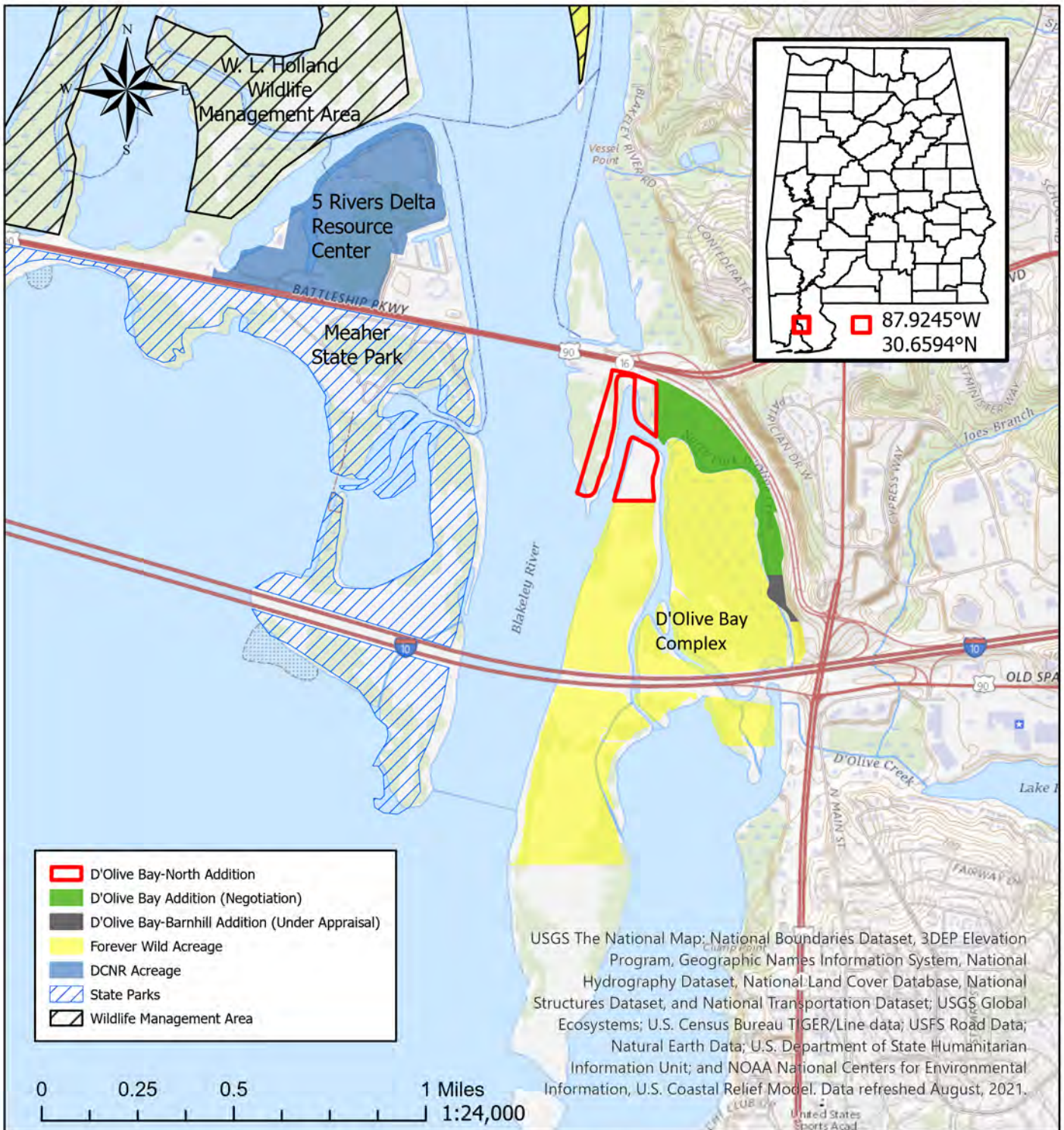

Alabama Department of Conservation and Natural Resources
Forever Wild Nomination
D'OLIVE BAY-NORTH ADDITION

~23 acres

Baldwin County T04S R02E
 Bridgehead USGS Quadrangle



This map is for general overview information purposes only and, accordingly, should not be utilized or otherwise relied upon for any purpose. The Alabama Department of Conservation and Natural Resources and its affiliates assume no responsibility for any inaccuracies as to boundary lines, parcel ownership or other information contained within or depicted on the map.

1/19/2022
 Jo.Lewis

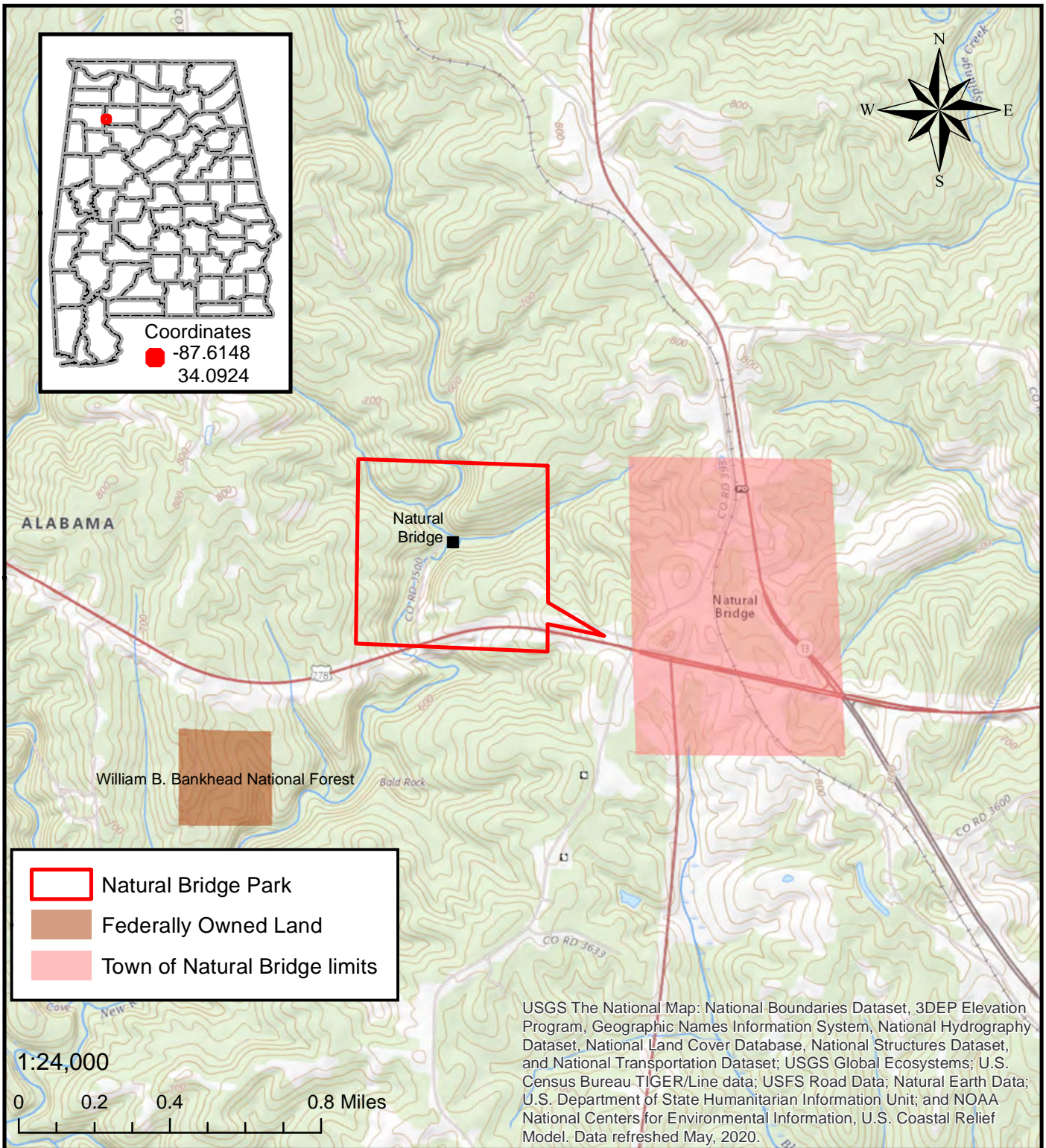

USGS The National Map: National Boundaries Dataset, 3DEP Elevation Program, Geographic Names Information System, National Hydrography Dataset, National Land Cover Database, National Structures Dataset, and National Transportation Dataset; USGS Global Ecosystems; U.S. Census Bureau TIGER/Line data; USFS Road Data; Natural Earth Data; U.S. Department of State Humanitarian Information Unit; and NOAA National Centers for Environmental Information, U.S. Coastal Relief Model. Data refreshed May, 2020.

**Alabama Department of Conservation and Natural Resources
Forever Wild Nomination**

NATURAL BRIDGE PARK

~ 149 acres

Winston County T11S R10E
Lynn USGS Quad



This map is for general overview information purposes only and, accordingly, should not be utilized or otherwise relied upon for any purpose. The Alabama Department of Conservation and Natural Resources and its affiliates assume no responsibility for any inaccuracies as to boundary lines, parcel ownership or other information contained within or depicted on the map. 7/12/2021

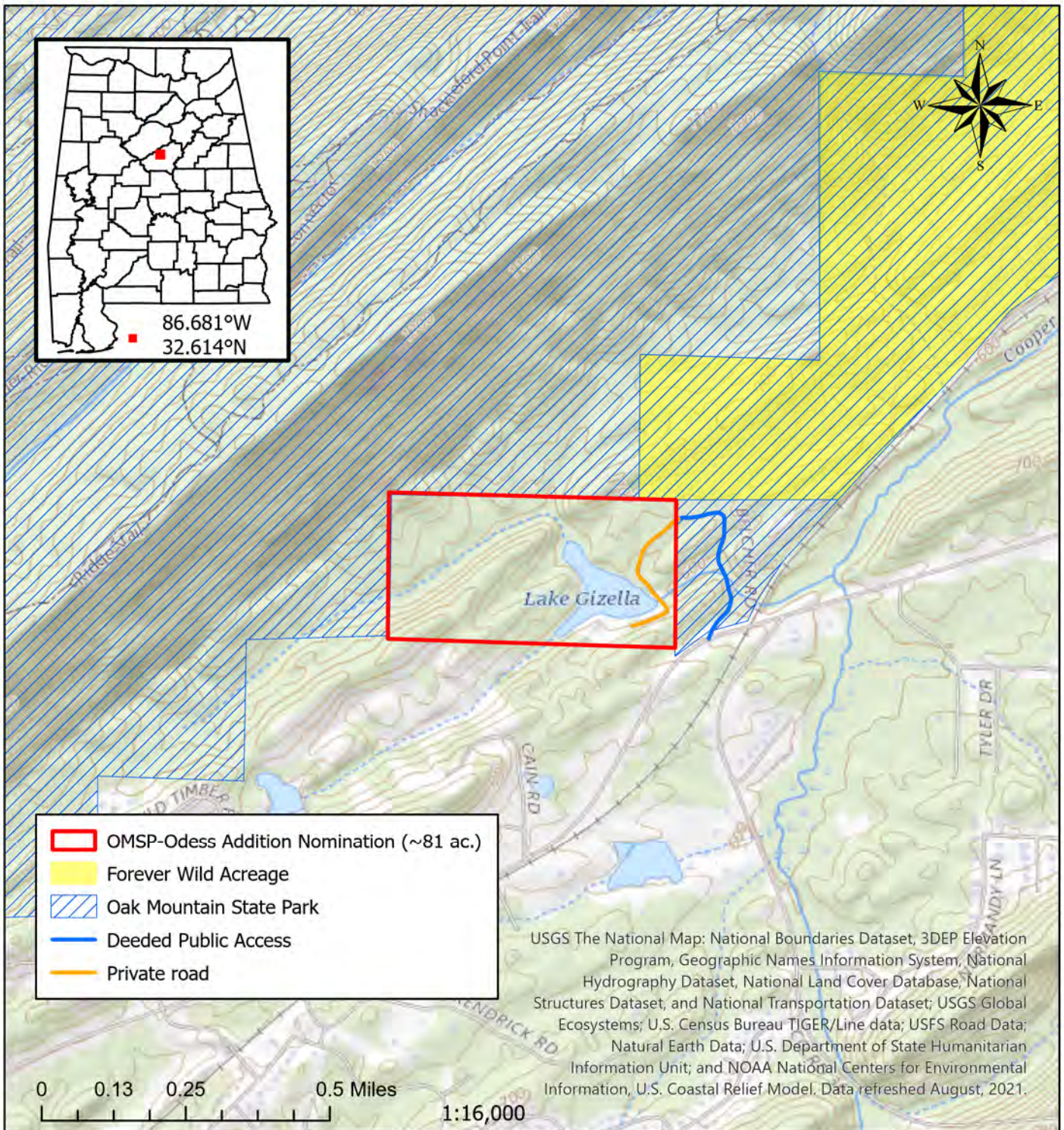

Alabama Department of Conservation and Natural Resources
Forever Wild Nomination
OAK MOUNTAIN STATE PARK-ODESS ADDITION

~81 acres

Shelby County T20S R02W
 Chelsea USGS Quadrangle



1/19/2022

This map is for general overview information purposes only and, accordingly, should not be utilized or otherwise relied upon for any purpose. The Alabama Department of Conservation and Natural Resources and its affiliates assume no responsibility for any inaccuracies as to boundary lines, parcel ownership or other information contained within or depicted on the map.

Jo.Lewis

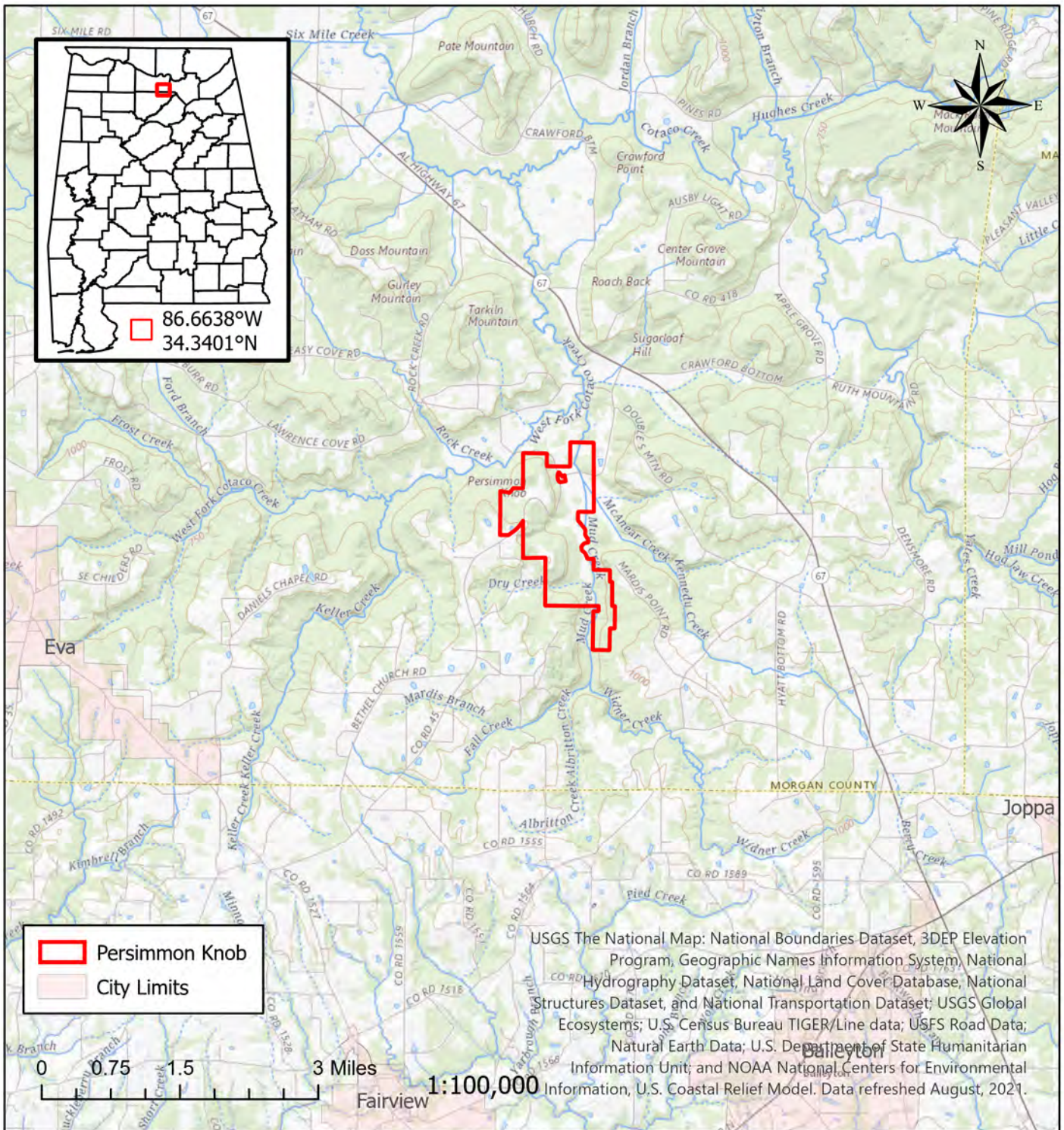

Alabama Department of Conservation and Natural Resources
 Forever Wild Nomination
PERSIMMON KNOB

~854 acres

Morgan County T08S R01W
 Lawrence Cove USGS Quadrangle



This map is for general overview information purposes only and, accordingly, should not be utilized or otherwise relied upon for any purpose. The Alabama Department of Conservation and Natural Resources and its affiliates assume no responsibility for any inaccuracies as to boundary lines, parcel ownership or other information contained within or depicted on the map. 10/21/2021 Jo.Lewis

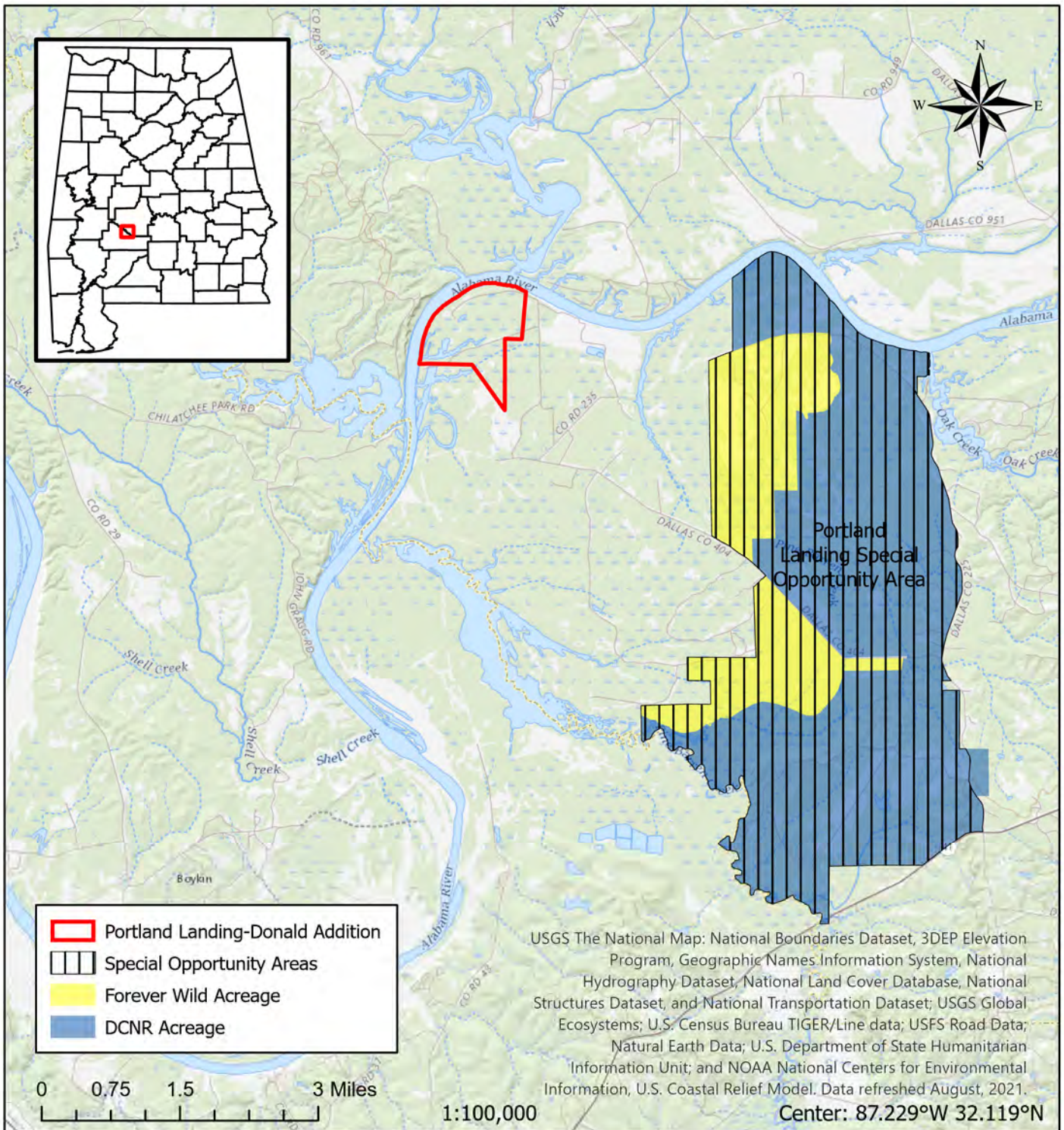

Alabama Department of Conservation and Natural Resources
Forever Wild Nomination
PORTLAND LANDING SOA-DONALD ADDITION

~516 acres

Dallas County T14N R08E
Tasso USGS Quadrangle



This map is for general overview information purposes only and, accordingly, should not be utilized or otherwise relied upon for any purpose. The Alabama Department of Conservation and Natural Resources and its affiliates assume no responsibility for any inaccuracies as to boundary lines, parcel ownership or other information contained within or depicted on the map.

10/6/2021

Jo.Lewis

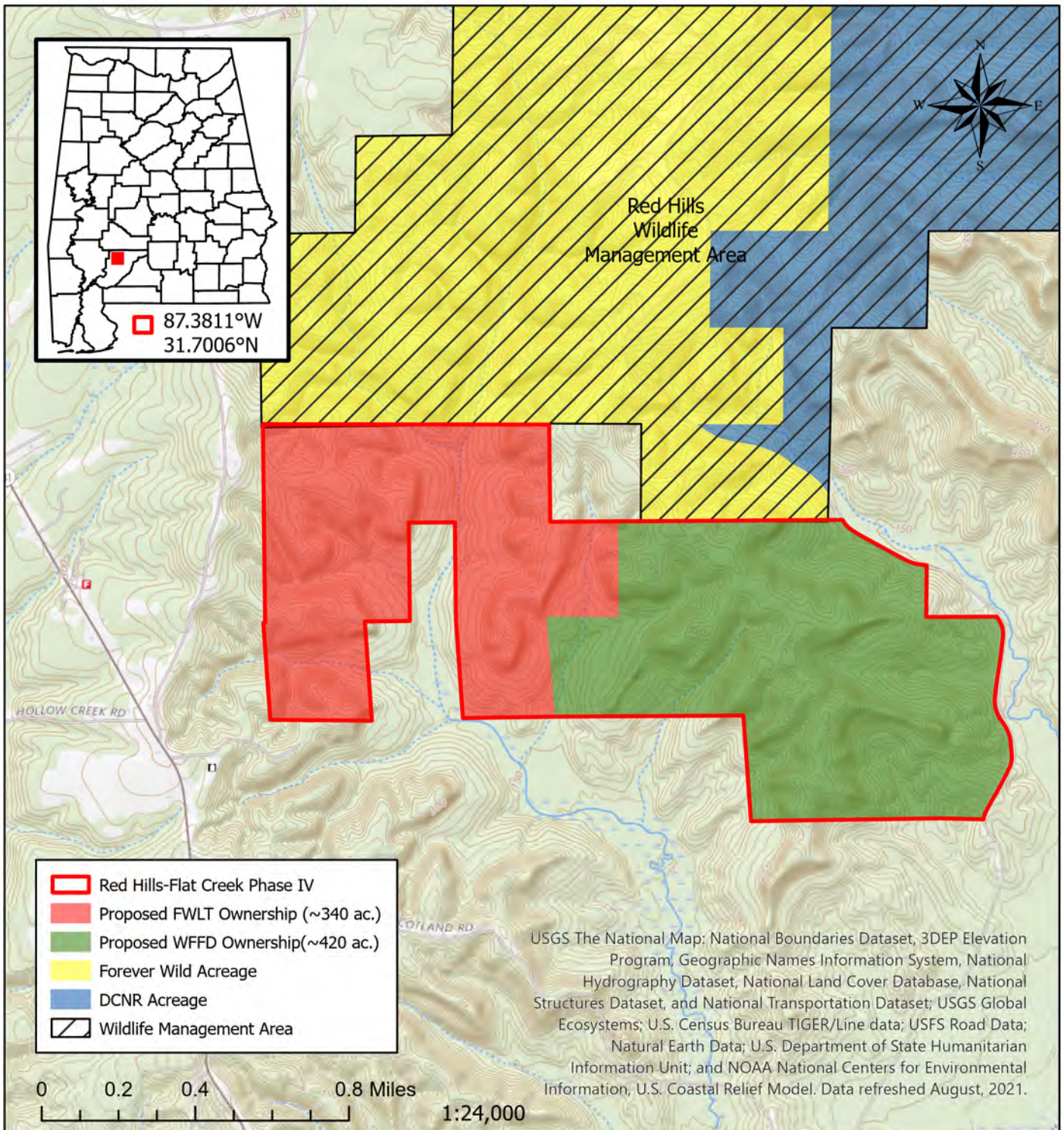

USGS The National Map: National Boundaries Dataset, 3DEP Elevation Program, Geographic Names Information System, National Hydrography Dataset, National Land Cover Database, National Structures Dataset, and National Transportation Dataset; USGS Global Ecosystems; U.S. Census Bureau TIGER/Line data; USFS Road Data; Natural Earth Data; U.S. Department of State Humanitarian Information Unit; and NOAA National Centers for Environmental Information, U.S. Coastal Relief Model. Data refreshed August, 2021.

Alabama Department of Conservation and Natural Resources
Forever Wild Nomination
RED HILLS-FLAT CREEK PHASE IV
 ~340 acres of 760 acres
 Monroe County T09N R07E and T08N R07E
 Franklin and Natchez USGS Quadrangles



This map is for general overview information purposes only and, accordingly, should not be utilized or otherwise relied upon for any purpose. The Alabama Department of Conservation and Natural Resources and its affiliates assume no responsibility for any inaccuracies as to boundary lines, parcel ownership or other information contained within or depicted on the map. 1/21/2022 Jo.Lewis

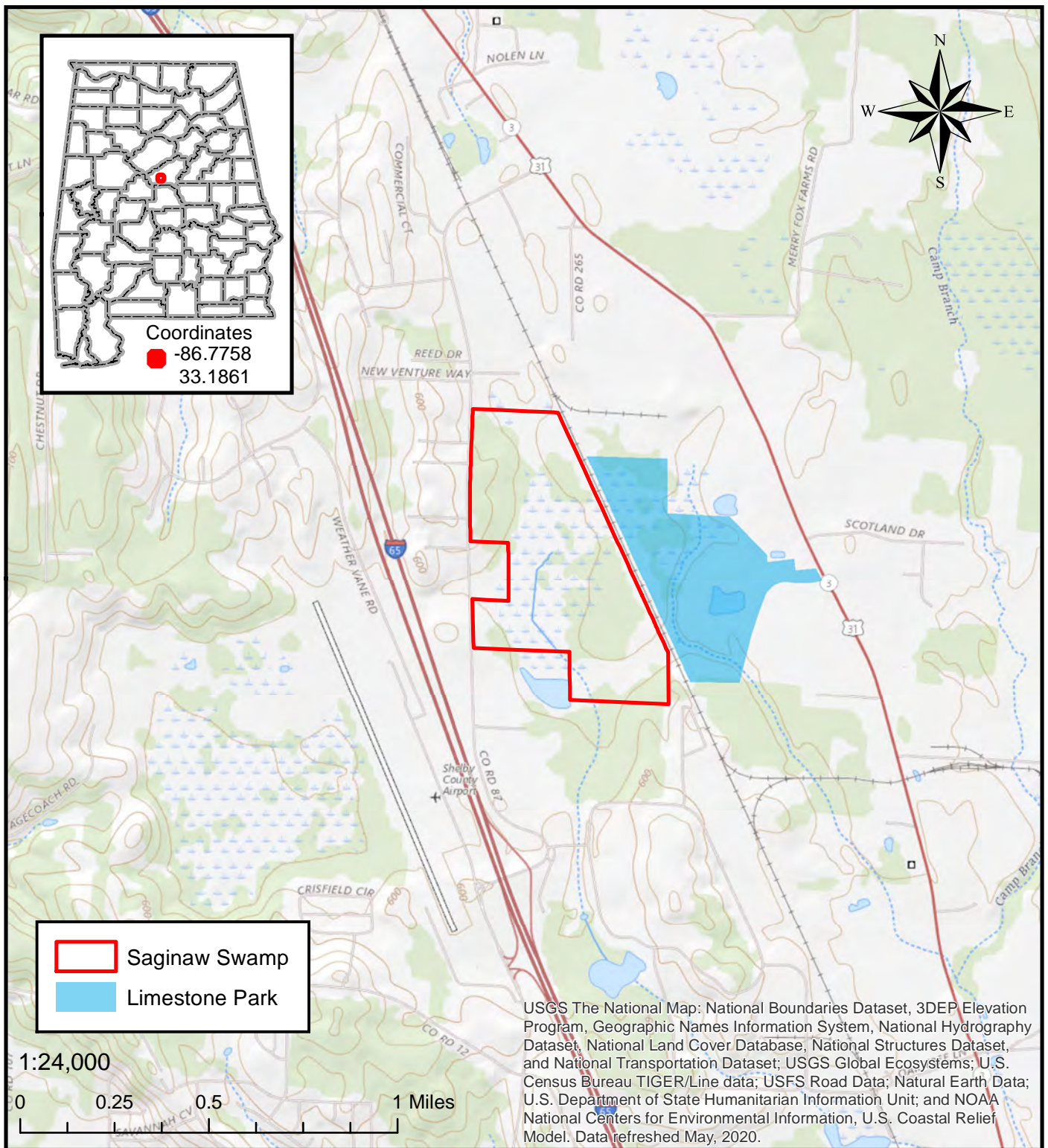

**Alabama Department of Conservation and Natural Resources
Forever Wild Nomination**

SAGINAW SWAMP

~ 160 acres

Shelby County

Alabaster USGS Quad

T21S R02W



This map is for general overview information purposes only and, accordingly, should not be utilized or otherwise relied upon for any purpose. The Alabama Department of Conservation and Natural Resources and its affiliates assume no responsibility for any inaccuracies as to boundary lines, parcel ownership or other information contained within or depicted on the map. 7/12/2021

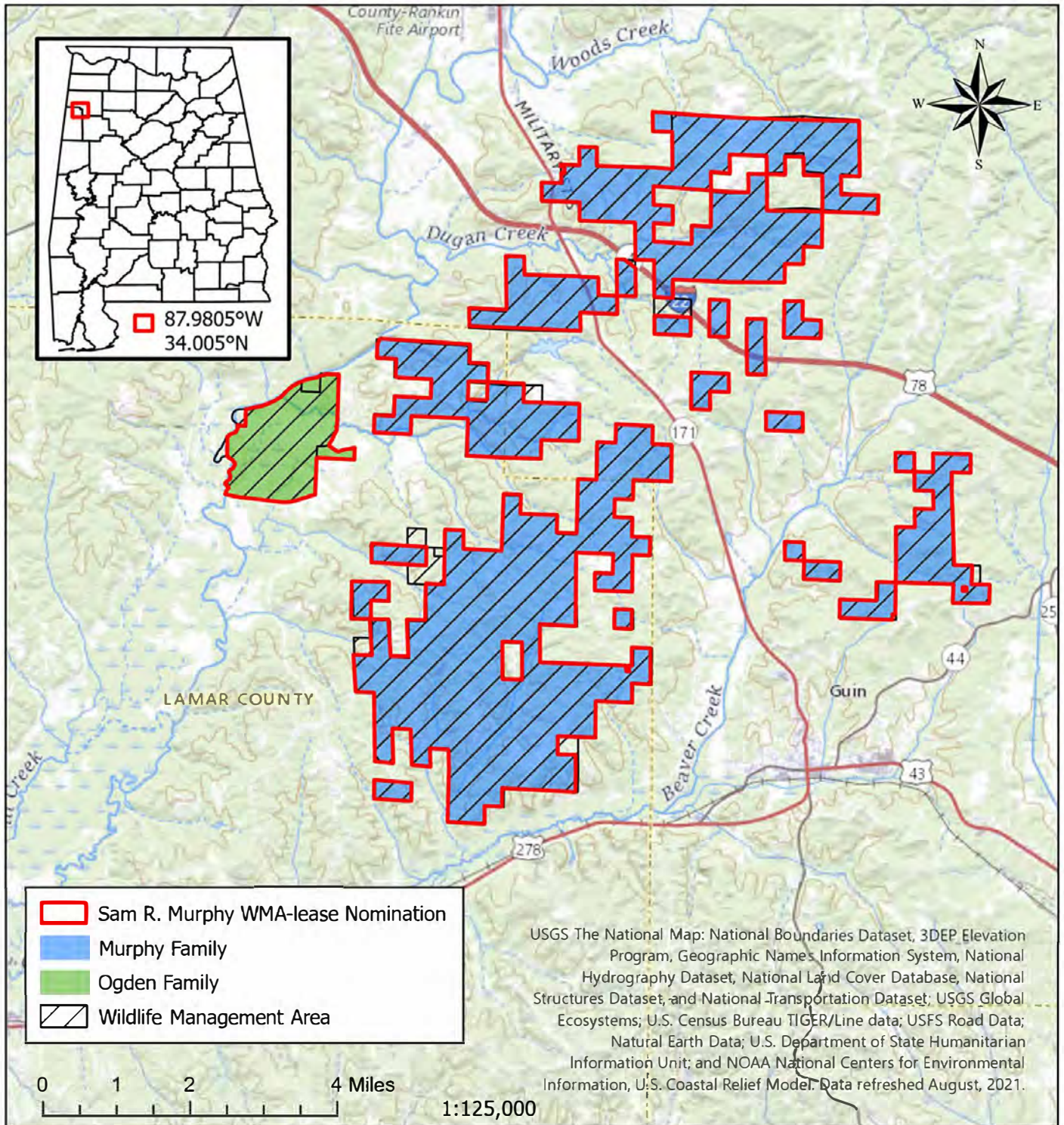

Alabama Department of Conservation and Natural Resources Forever Wild
Nomination

SAM R. MURPHY WMA-CANTRELL MILL CREEK

~15,546 acres

Lamar and Marion

T11S R14W, T11S R13W, T12S R14W, and T12S R14W

Beaverton, Guin, Hamilton SW, & Henson Springs USGS Quadrangles



This map is for general overview information purposes only and, accordingly, should not be utilized or otherwise relied upon for any purpose. The Alabama Department of Conservation and Natural Resources and its affiliates assume no responsibility for any inaccuracies as to boundary lines, parcel ownership or other information contained within or depicted on the map.

1/17/2022

Jo.Lewis

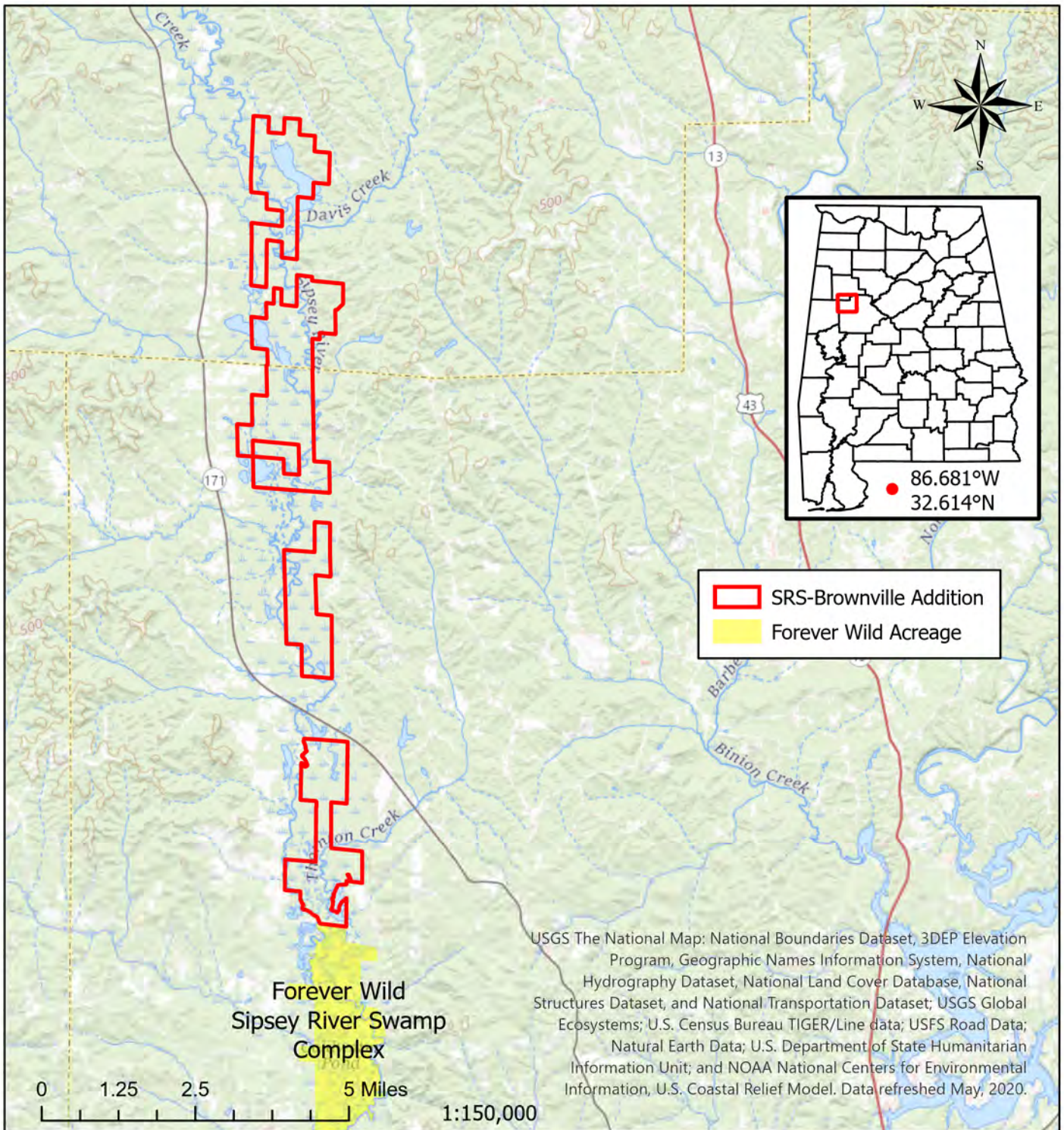

Alabama Department of Conservation and Natural Resources
Forever Wild Nomination

SIPSEY RIVER SWAMP-BROWNVILLE ADDITION

~ 5,348 acres

Tuscaloosa & Fayette Counties

T17S R12W, T18S R12W and T19S R11W

Brownville and Newtonville USGS Quadrangle



This map is for general overview information purposes only and, accordingly, should not be utilized or otherwise relied upon for any purpose. The Alabama Department of Conservation and Natural Resources and its affiliates assume no responsibility for any inaccuracies as to boundary lines, parcel ownership or other information contained within or depicted on the map. 7/12/2021

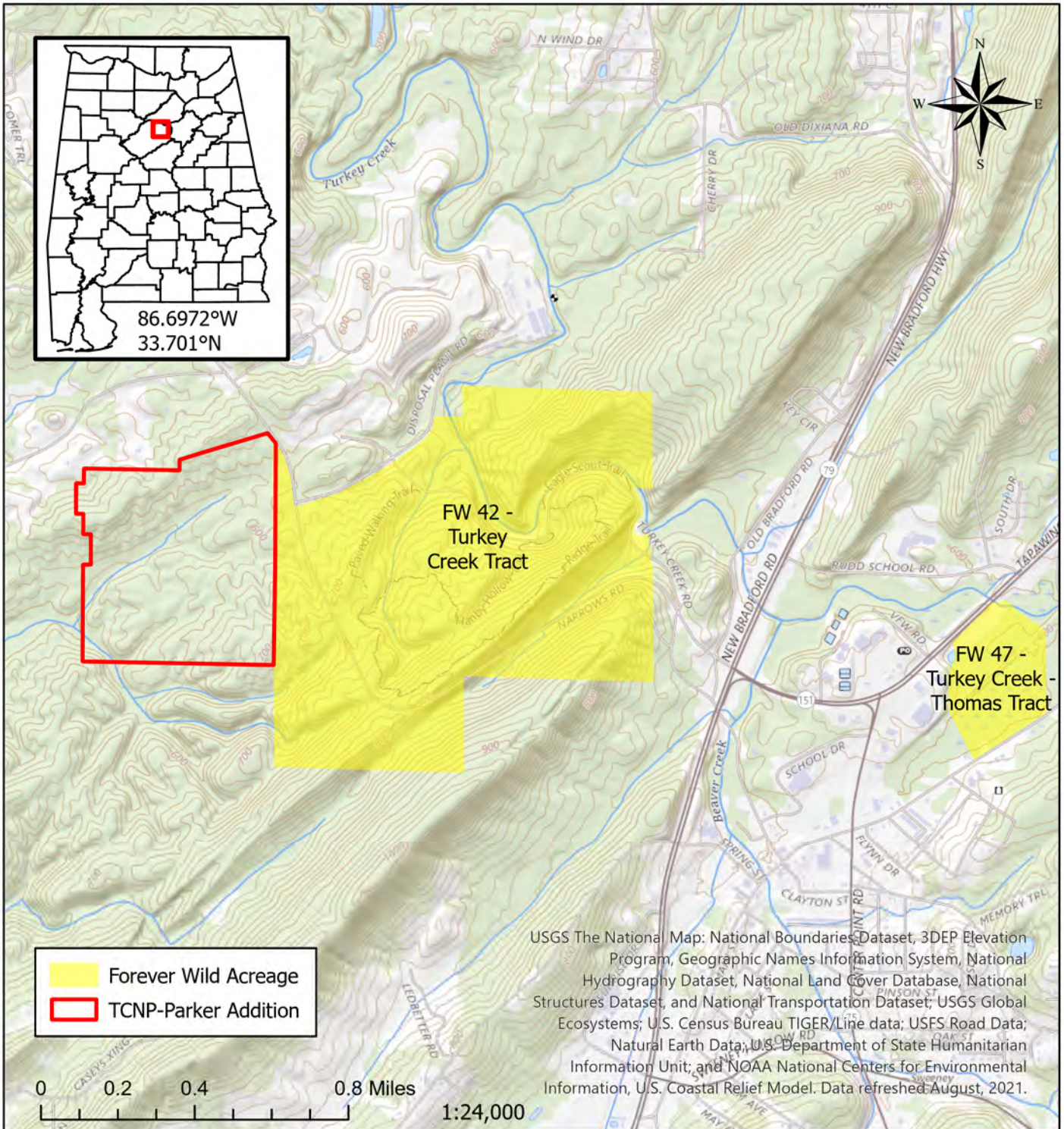

Alabama Department of Conservation and Natural Resources
Forever Wild Nomination
TCNP-PARKER ADDITION

~173 acres

Jefferson County T15S R02W
 Pinson USGS Quadrangle



This map is for general overview information purposes only and, accordingly, should not be utilized or otherwise relied upon for any purpose. The Alabama Department of Conservation and Natural Resources and its affiliates assume no responsibility for any inaccuracies as to boundary lines, parcel ownership or other information contained within or depicted on the map. 12/30/2021 Jo.Lewis

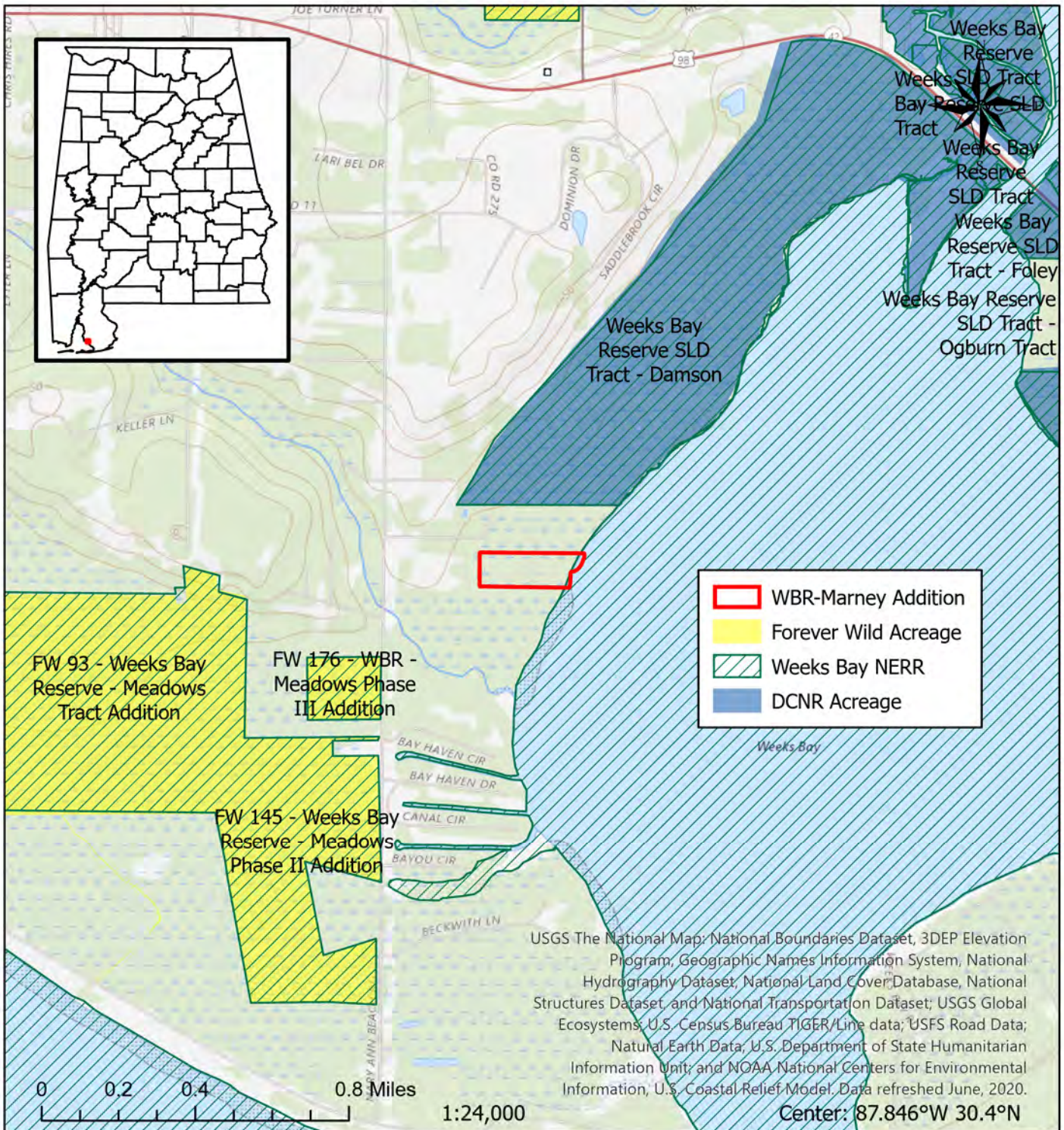

Alabama Department of Conservation and Natural Resources
 Forever Wild Nomination
WEEKS BAY RESERVE-MARNEY ADDITION

~14 acres

Baldwin County T07S R02E
 Magnolia Springs USGS Quadrangle



This map is for general overview information purposes only and, accordingly, should not be utilized or otherwise relied upon for any purpose. The Alabama Department of Conservation and Natural Resources and its affiliates assume no responsibility for any inaccuracies as to boundary lines, parcel ownership or other information contained within or depicted on the map. 7/16/2021 Jo.Lewis